



CARVER
RESIDENTIAL
Sales · Lettings · Property Management

Stoneleigh Court,

Woodham, DL5 4TL

Offers in the region of £340,000

House - Detached
3 Bedroom/s
2 Bathroom/s

An individually designed split-level detached house family home offering a unique and spacious living experience for families.

An internal viewing will reveal a welcoming entrance hallway, a bright living/dining room, and a charming sun room, this home is perfect for both relaxation and entertaining.

The heart of the home is the well-appointed kitchen/breakfast room, which flows seamlessly into a practical utility room, ensuring that daily tasks are made easier.

The first floor boasts a comfortable sitting room, accompanied by another sun room that invites natural light and provides a lovely space to unwind.

This property features three generously sized lower ground floor bedrooms, including a principal bedroom complete with built-in wardrobes and an en-suite shower room/WC, offering privacy and convenience. The family bathroom is well-equipped, catering to the needs of the household.

Externally the property features a lovely view to the rear with enclosed garden and an integral double garage, providing ample storage and security for your vehicles.





Agents Notes

Tenure:- Freehold

Mains gas, (central heating to radiators), electricity & drainage

Council Tax:- Band F

Local Authority:- Durham County Council

Buyer(s) Identification Checks

Should a purchaser(s) have an offer accepted on a property marketed by Carver Residential they will need to undertake an identification check. This is done to meet our obligation under Anti Money Laundering Regulations (AML) and is a legal requirement. We use a specialist third party service to verify your identity, this is not a credit check and will have no effect on credit history. The cost of these checks is £36 inc. VAT per buyer, which is paid in advance, when an offer is agreed and prior to a sales memorandum being issued. This charge is non-refundable.









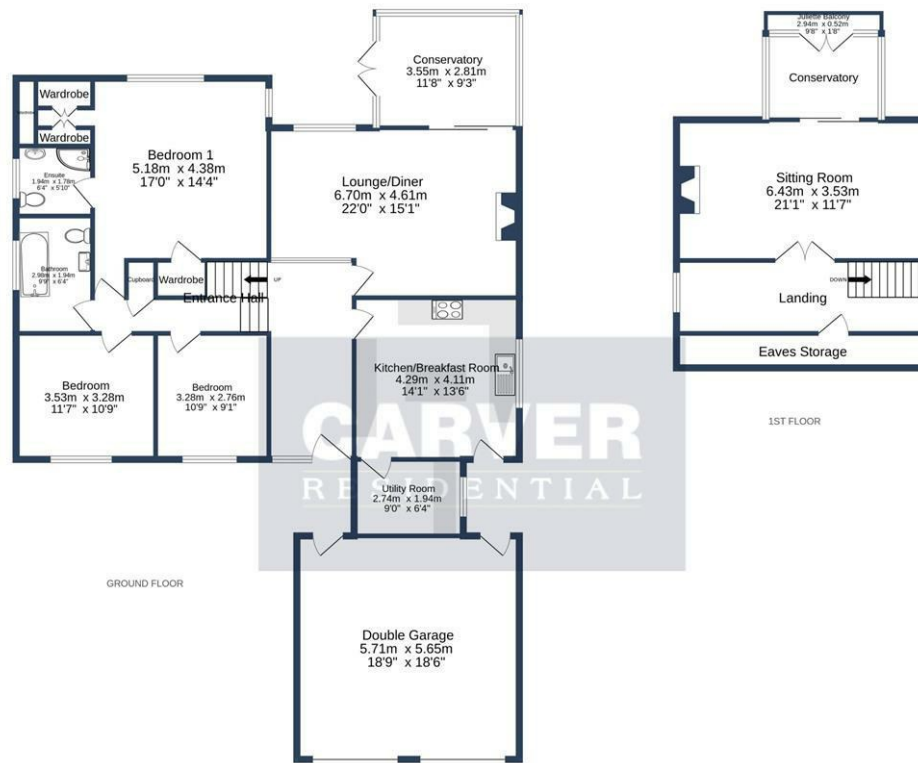

STONELEIGH COURT, NEWTON AYCLIFFE, DL5 4TL

Whilst every attempt has been made to ensure the accuracy of the floorplan contained here, measurements of doors, windows, rooms and any other items are approximate and no responsibility is taken for any error, omission or mis-statement. This plan is for illustrative purposes only and should be used as such by any prospective purchaser. The services, systems and appliances shown have not been tested and no guarantee as to their operability or efficiency can be given.
Made with Metropix ©2022

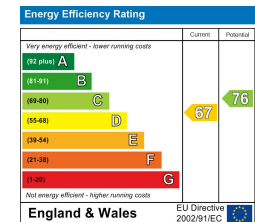

We can search 1,000s of mortgages for you

It could take just 15 minutes with one of our specialist advisers:
Call: 01325 380088. Visit: Any of our Offices. Online: www.mortgageadvicebureau.com/carver



Your home may be repossessed if you do not keep up repayments on your mortgage. There will be a fee for mortgage advice. The actual amount you pay will depend upon your circumstances. The fee is up to 1% but a typical fee is 0.3% of the amount borrowed

MAB 6202



These particulars do not constitute any part of an offer or contract. None of the statements contained in these particulars are to be relied on as statements or representations of fact and any intending purchaser must satisfy himself by inspection or otherwise to the correctness of each of the statements contained in these particulars. The vendor does not make or give, and neither Nick & Gordon Carver Residential or Commercial, Nick & Gordon Carver, nor any person in their employment has any authority to make or give any representation or warranty whatever in relation to this property

naea
propertymark

PROTECTED



14 Duke Street, Darlington
Co Durham, DL3 7AA
01325 357807
sales@carvergroup.co.uk

63 Dalton Way, Newton Aycliffe
Co Durham DL5 4NB
01325 320676
aycliffe@carvergroup.co.uk

41 Market Place, Richmond
North Yorkshire, DL10 4QL
01748 825317
richmond@carvergroup.co.uk

219 High Street, Northallerton
North Yorkshire DL7 8LW
01609 777710
northallerton@carvergroup.co.uk

www.carvergroup.co.uk