



PM ESTATES

Property Sales & Lettings



Starling Court

Bishops Stortford, Hertfordshire, CM23 3BE

£1,150PCM

www.pm-estates.co.uk

Starling Court

Bishops Stortford, Hertfordshire, CM23 3BE

Overview

- Third Floor Apartment
- One Bedroom Apartment
- Popular Development
- Open Plan Living Area
- Fitted Modern Wooden Kitchen
- Family Sized Tiled Bathroom
- Wooden Laminate Flooring
- Offered Part -Furnished
- Town Centre Location
- Walking Distance to Rail Station
- Energy Rating B
- Council Tax Band B



Description

Well-presented third floor modern apartment within the popular Starling Court within the John Dyde Close Development in offered to the rental market.

This apartment has the added benefit of an open-plan living complete with a modern fitted kitchen with integrated appliances. In addition, this area is complimented by a private balcony area which overlooks the communal gardens.

The property has laminated wooden flooring throughout, with a double sized bedroom and family sized tiled bathroom.

Starling Court is a two-minute walk from the mainline rail station, which offers direct services to London Liverpool Street, Stansted Airport and Cambridge. Living within this popular town center development will give prospective clients access to all the best features including various bars, restaurants and shops which are within walking distance.

Call us today to book your viewing appointment and avoid disappointment!



Score	Energy rating	Current	Potential
92+	A		
81-91	B	81 B	82 B
69-80	C		
55-68	D		
39-54	E		
21-38	F		
1-20	G		

Floor Plan

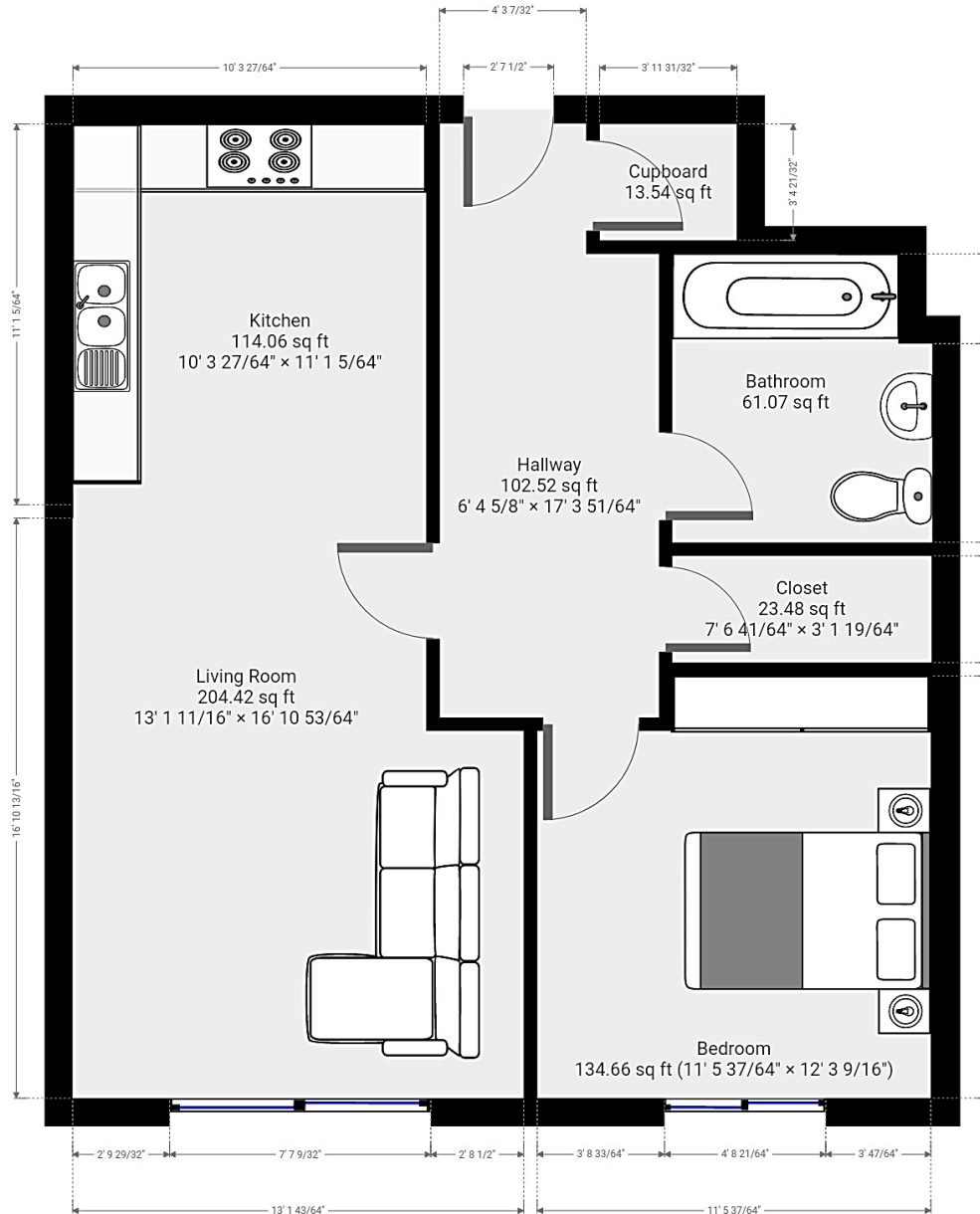

7 Riverside Walk, South Street, Bishop's Stortford, Herts CM23 3AG

Tel: 01279 654646

Email: info@pm-estates.co.uk

www.pm-estates.co.uk

PM Estates wish to advise prospective purchasers that we have not checked the services or appliances. The sales particulars have been prepared as a guide only; any floor-plan or map is for illustrative purposes only. PM Estates, for themselves and for the vendors or lessors of this property whose agents they are give notice that: the particulars have been produced in good faith; do not constitute any part of a contract; no person in the employment of PM Estates has any authority to make or give any representation of warranty in relation to this property.

P820

www.pm-estates.co.uk