Rolfe East







Bollo Lane, Chiswick, W4 5QW

£350,000

- Stunning one-bedroom apartment situated in a modern development
- Walking distance to Acton and Chiswick High Road and local amenities
- Generous living accommodation
- Large communal outdoor area
- Excellent transport links and road connections via the A40, A4 and M4
- Close to Chiswick Park and Acton Town Underground Station
- Excellent natural light

66 High Street, W3 6LE
020 8993 7755

acton@rolfe-east.com
https://www.rolfe-east.com/



Viewings

Viewings by arrangement only.
Call 020 8993 7755 to make an appointment.

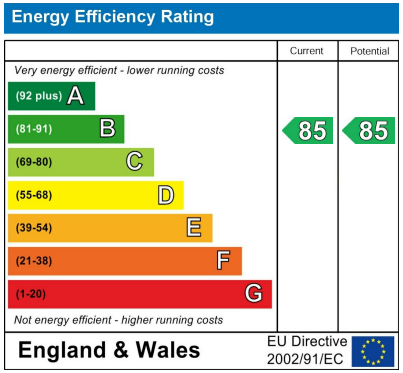

1 1 1 B

Council Tax Band: D

A stunning and beautifully presented one-bedroom apartment, ideally located on Bollo Lane, close to Chiswick Park.

This stylish contemporary home offers generous proportions, an abundance of natural light and modern living throughout. Finished to an excellent standard, the property further benefits from a large communal area providing the perfect space to relax and unwind.

The location is ideal for commuters, with Chiswick Park and Acton Town Underground stations (Piccadilly and District lines), together with South Acton Overground station, all within easy walking distance.

Residents can also enjoy an excellent choice of local amenities, with both Acton High Street and the popular Chiswick High Road close by, offering an array of shops, cafés, restaurants and everyday conveniences. For those who enjoy outdoor space, South Acton Recreation Ground and the beautiful Gunnersbury Park are both just a short stroll away.

For motorists, the property is conveniently positioned for access to the A40, A4 and M4, providing excellent connections into Central London and further afield.

Early viewing is highly recommended to fully appreciate all this fantastic apartment has to offer.

Contact Rolfe East today to arrange your viewing on 020 8993 7755.

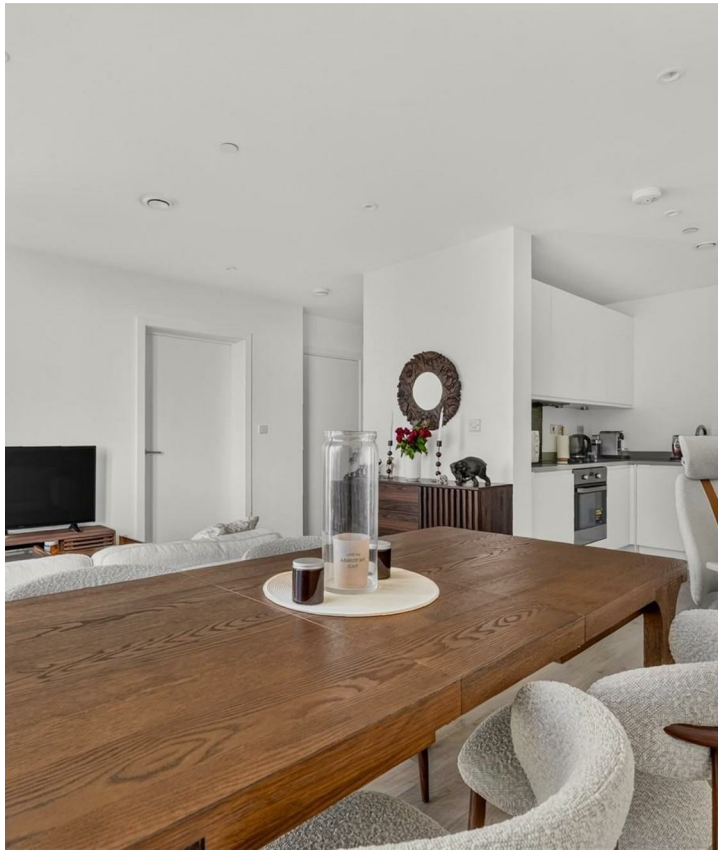

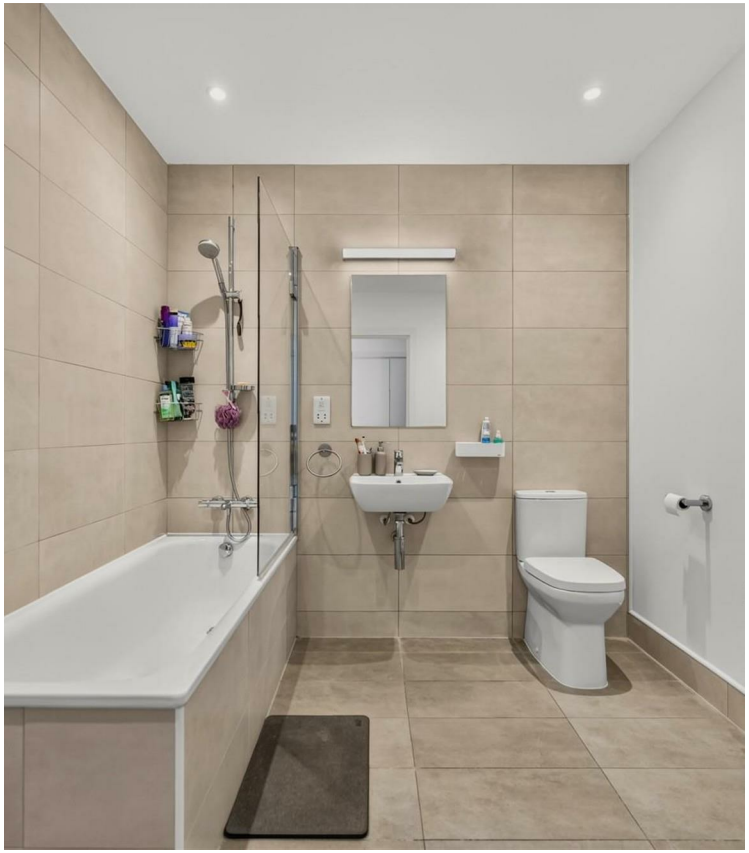

















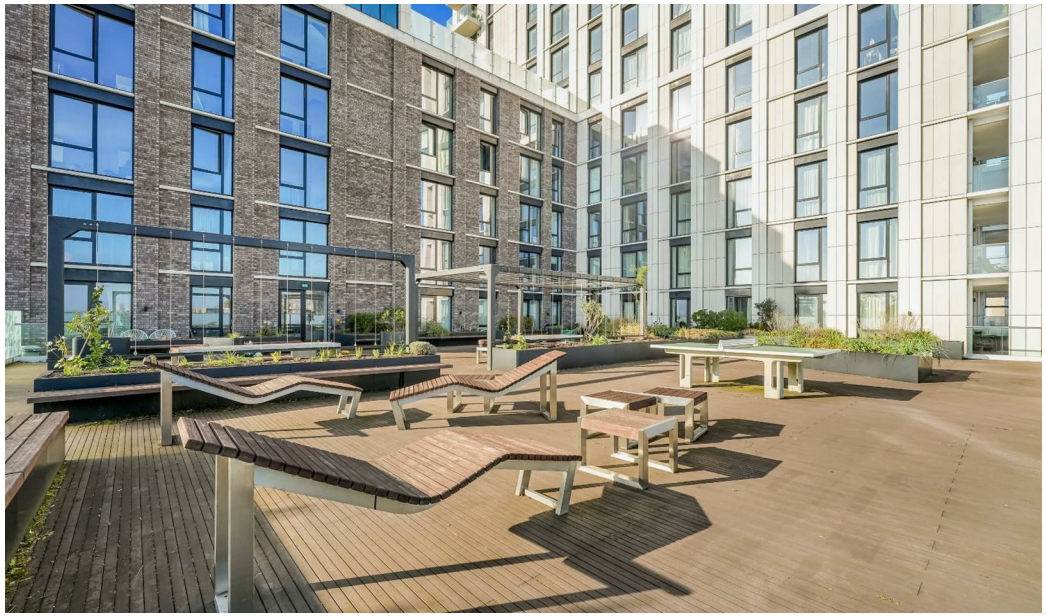













Bollo Lane W4

Approx. Gross Internal Area 540 Sq Ft - 50.17 Sq M

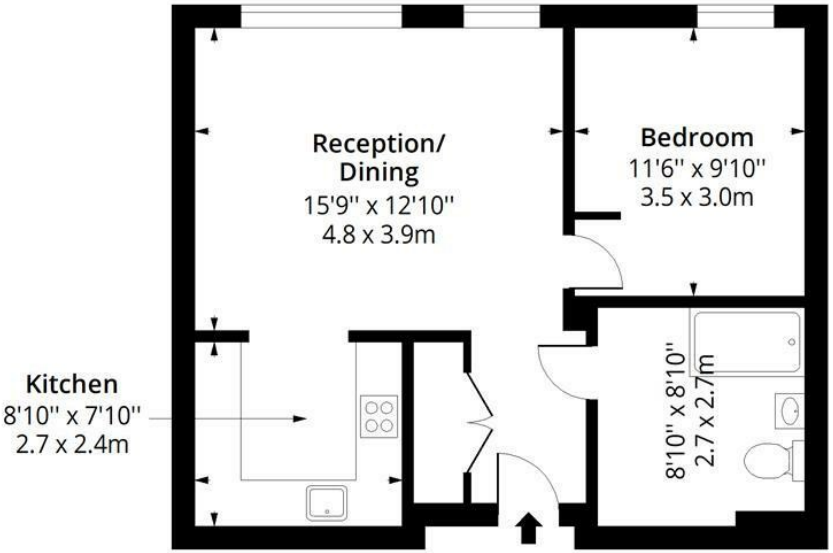

Fifth Floor

Floor Area 540 Sq Ft - 50.17 Sq M

Certified Property Measurer

Measured according to RICS IPMS2. Floor plan is for illustrative purposes only and is not to scale. Every attempt has been made to ensure the accuracy of the floor plan shown, however all measurements, fixtures, fittings and data shown are an approximate interpretation for illustrative purposes only. 1 sq m = 10.76 sq feet.

lpaplus.com

Date: 31/10/2026

66 High Street, W3 6LE
020 8993 7755

acton@rolfe-east.com
https://www.rolfe-east.com/