



LADBROKE GROVE, W10

£580,000

First Floor Flat
High Ceilings
Large Reception
Period Features
Key Location
Leasehold

@marshandparsons
marshandparsons.co.uk

MARSH &
PARSONS



ABOUT THE PROPERTY

A spacious one bedroom first floor flat with high ceilings and a large reception room, set within a period building on Ladbroke Grove.

Ladbroke Grove is close to Golborne Road and Portobello Road, known for their independent cafés, restaurants and markets. Ladbroke Grove underground station is nearby providing convenient access across London.



STEP INSIDE LADBROKE GROVE

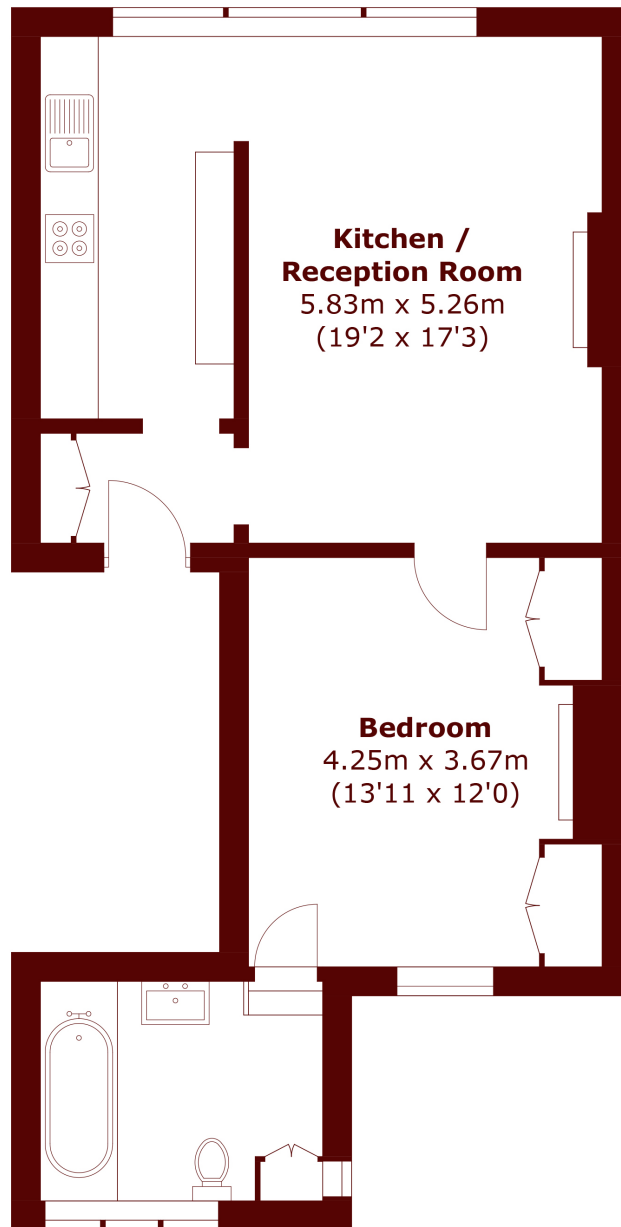

Total area (approx.): 53.7 sq. m (578.0 sq. ft)

North Kensington
020 7313 8350

Energy Rating: D We aim to make our particulars both accurate and reliable. However, they are not guaranteed; nor do they form part of an offer or contract. If you require clarification on any points then please contact us, especially if you're traveling some distance to view. Please note that appliances and heating systems have not been tested and therefore no warranties can be given as to their good working order

MARSH &
PARSONS