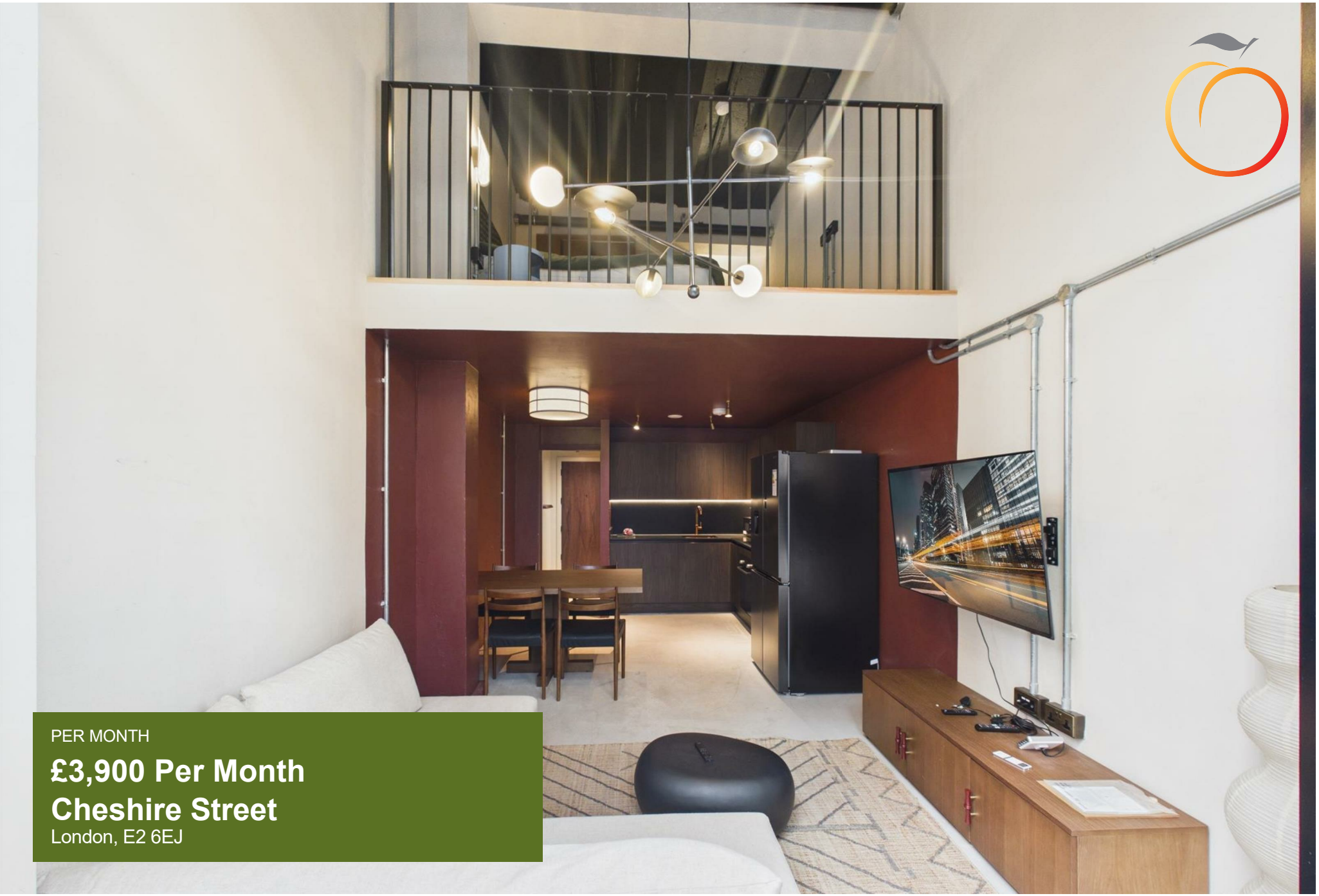

PER MONTH

£3,900 Per Month
Cheshire Street

London, E2 6EJ

Introducing The Lofts – Shoreditch’s Most Exclusive New Address

A unique loft style 1 bedroom apartment set over 2 floors located in the heart of Shoreditch.

The property has been designed to an exceptional standard and features floor to ceiling windows, an open plan reception room with a contemporary integrated kitchen and downstairs W/C.

The mezzanine bedroom overlooks the reception room with access to a modern fitted bathroom.

As a resident, you’ll also enjoy full access to The Sanctuary — your all-in-one community hub to chill out, work out, or connect with like-minded people, all without leaving the building.

The Sanctuary houses everything you need to rebalance the rhythm of your daily life. Heart is a 100 sqm mezzanine studio for intimate workshops and movement classes.

Soul is a 194 sqm double-height warehouse and integrated sound system for live events and large format workshops and classes.
The Sensorium is a 90 sqm spa with 360 degree audio spread across two rooms designed around contrasts of sun and the moon, fire and ice. Immersions move between a 45 sqm 60-90 degree sauna, cold mist and rain showers, and ice baths.
The Sanctuary also includes a fully-equipped co-work space, ethical concept store, nourishing plant-based cafe and non-alcoholic elixir bar.

Contact us for full details and to arrange a tour.

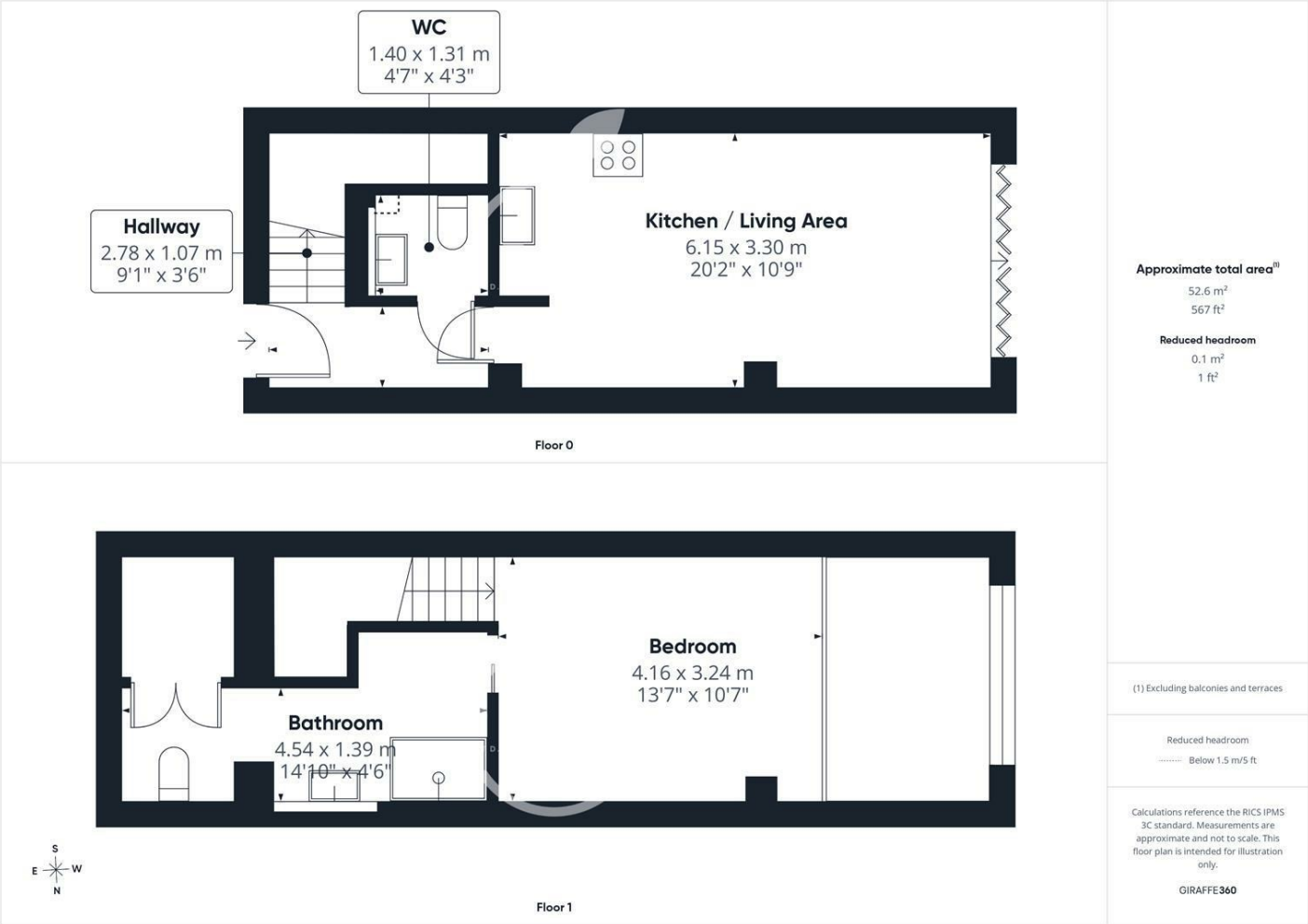

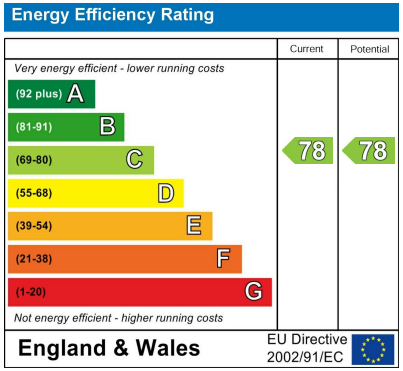

Agents Note: Whilst every care has been taken to prepare these particulars, they are for guidance purposes only. All measurements are approximate and are for general guidance purposes only and whilst every care has been taken to ensure their accuracy, they should not be relied upon and potential buyers/tenants are advised to recheck the measurements

OFFICE ADDRESS
88 Cheshire Street
London
E2 6EH

OFFICE DETAILS
0207 739 6969
info@peachproperties.com
www.peachproperties.com