jordan fishwick

EAST DIDSBURY
Wilmslow Road

Wilmslow Road, East Didsbury, M20 5AA

£1,350 Per Calendar Month

The Property

*** AVAILABLE DECEMBER *** A stylish, two-bedroom / two-bathroom, third floor apartment forming part of a gated development. The property also enjoys an excellent location, being within easy reach of Didsbury Village, East Didsbury train station, the Metrolink and motorway network, making it perfectly suited to single occupants, couples or professional sharers alike. In outline the property comprises:- communal entrance with security intercom and lift access to all floors, private entrance hall with storage space off, open plan living/kitchen area with a range of modern units, appliances and balcony off the living space, two double bedrooms both with wardrobes and the main with en-suite shower room, along with a spacious family bathroom. Available unfurnished with wardrobes only - as per photos, also no washing machine available. Fully redecorated throughout and new balcony flooring in August 2025. Externally, the development lies within well-tended gated grounds and has residents parking. To view please contact our Didsbury office.

View our Virtual Tour Here - https://youtu.be/_CfhH2LNRuI

EPC Rating C // Council Tax Band C

Directions

M20 5AA

- Available December
- Two Double Bedrooms
- Two Bathrooms
- Top Floor Apartment
- Unfurnished
- Ideal for Couples or Sharers
- Great Location of East Didsbury
- One Allocated Parking Space
- Council Tax Band C
- EPC Rating C

Postcode - M20 5AA

EPC Rating - C

Floor Area - sq ft

Local Authority - Manchester

Council Tax - C

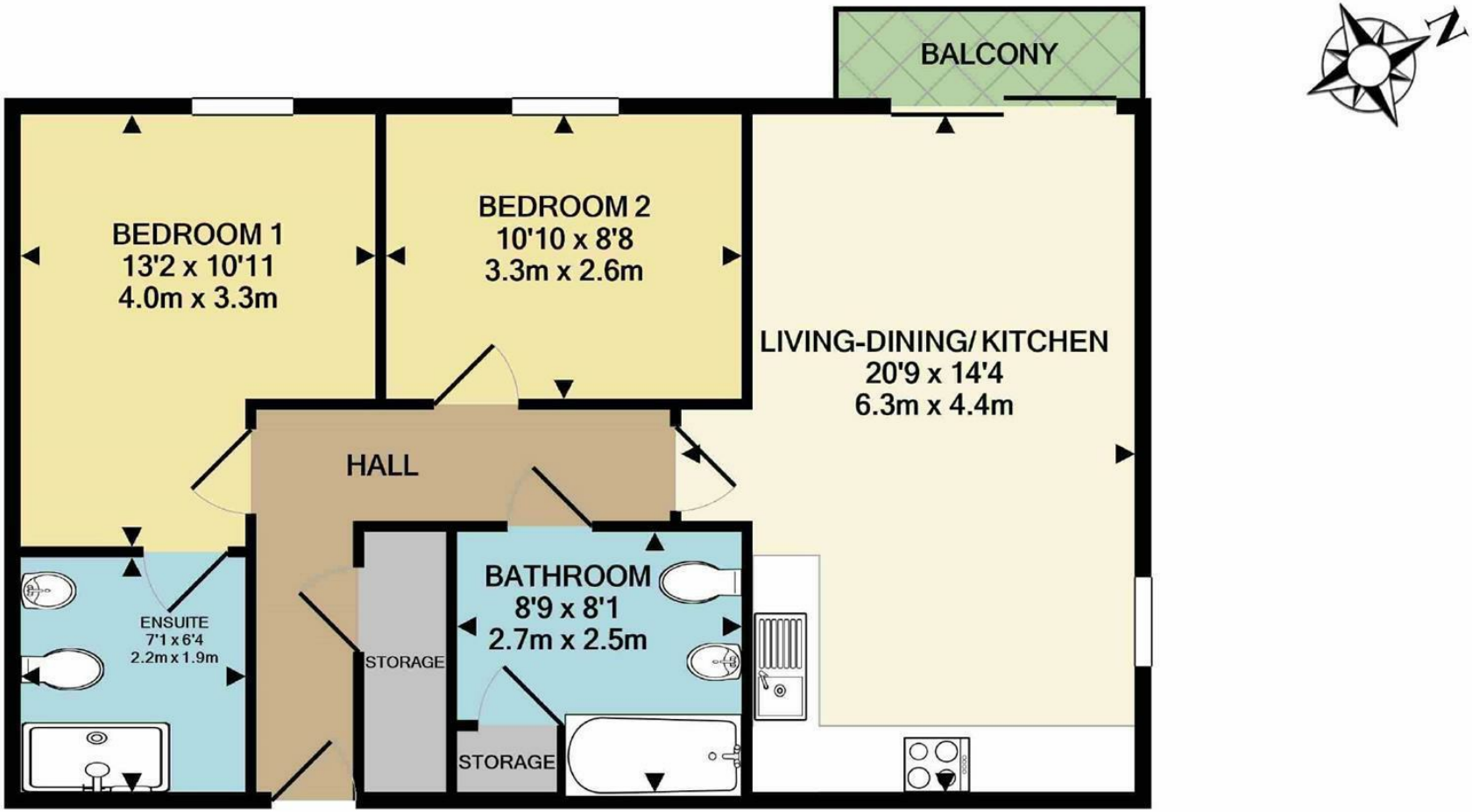

TOTAL APPROX. FLOOR AREA 686 SQ.FT. (63.7 SQ.M.)
Measurements are approximate. Not to scale. Illustrative purposes only
Made with Metropix ©2020

These particulars are believed to be accurate but they are not guaranteed and do not form a contract. Neither Jordan Fishwick nor the vendor or lessor accept any responsibility in respect of these particulars, which are not intended to be statements or representations of fact and any intending purchaser or lessee must satisfy himself by inspection or otherwise as to the correctness of each of the statements contained in these particulars. Any floorplans on this brochure are for illustrative purposes only and are not necessarily to scale.

Offices also at: Wilmslow, Macclesfield, Hale, Sale, Chorlton, Glossop, Manchester & Salford

757-759 Wilmslow Road, Didsbury Village, Manchester
0161 445 4480
didsbury@jordanfishwick.co.uk
www.jordanfishwick.co.uk