£875 PCM

Jayman
www.jayman.co.uk
Lettings & Property Management

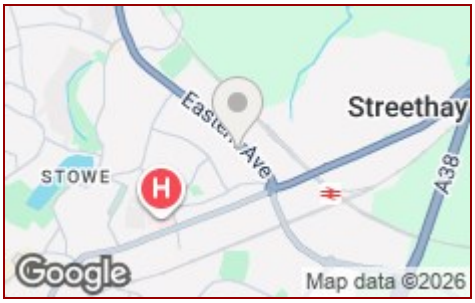

Armitage House, Lichfield, WS13 6TD

£875 PCM

- Two bedrooms
- Double wardrobes in both bedrooms
- Living room
- Garage
- EPC D
- Walking distance to Lichfield Trent Valley Train Station
- Kitchen
- Close to local amenities
- Council Tax Band A
- Available mid-November

Kitchen 15'4" x 6'2"

Living Room 12'5" x 11'10"
With doors leading to balcony

Bedroom 2 13'10" x 8'0"
with double wardrobes & plug in electric heater

Bedroom 1 17'8" x 9'1"
With large wardrobes
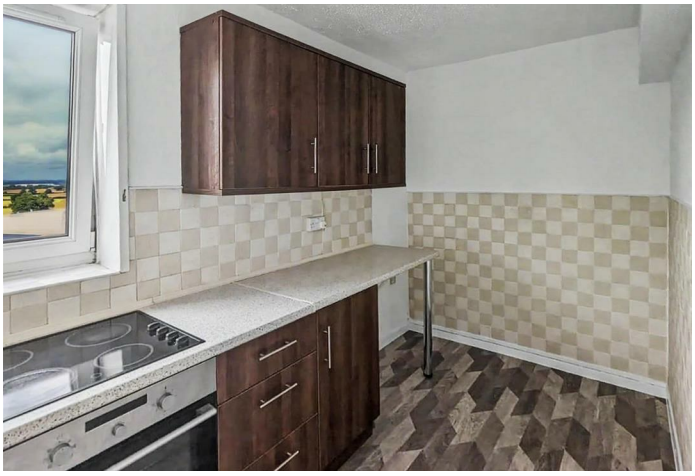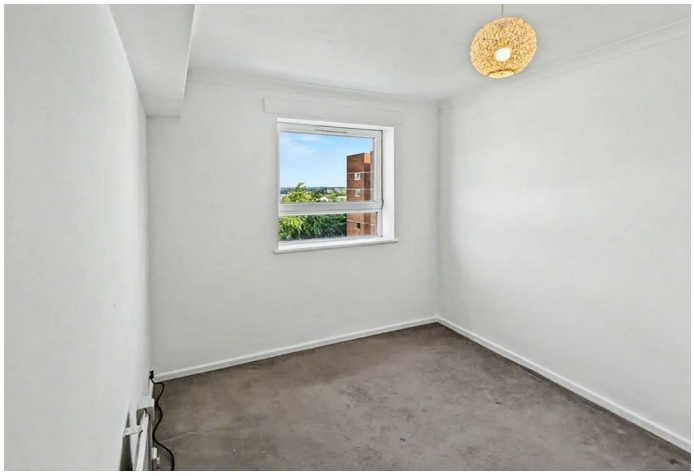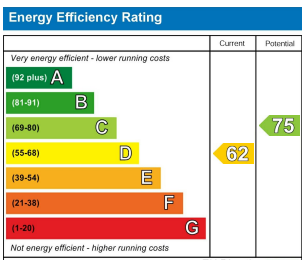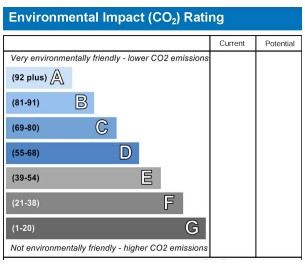
REQUIRE A MORTGAGE? Our independent advisor can compare "whole of market" to help find the best mortgage to suit your circumstances. Please call 01543 417 559 for a free mortgage quote including some deals only available through our network. **AGENTS DESCRIPTIONS** These details imply the opinion of the agent at the time these details were prepared and are subjective. It may be that the tenant's opinion may differ. **VIEWING ARRANGEMENTS** By appointment only with Jayman on 01543 417 559 **COUNCIL TAX** Please refer to www.voa.gov.uk for this information. **DESCRIPTIONS AND MEASUREMENTS** All measurements are approximate and some may be maximum on irregular walls. The plan shows the approximate layout of the rooms to show the inter relationship of relationship of one room to another but is not necessarily to scale. **CONSENTS** We have not had sight of any relevant building regulations, guarantees or planning consents and all relevant documentation pertaining to this property should be checked by your legal advisor before exchanging contracts.