



Symonds
& Sampson

10

The Rope Walk, Chard, Somerset

10

The Rope Walk
Chard
Somerset TA20 1RW



- Unfurnished
- Available immediately
 - Long term let
 - Allocated parking
 - Ground floor
- Private outside space



£695 Per Calendar Month

Bridport Lettings
01308 422092
bridport@symondsandsampson.co.uk

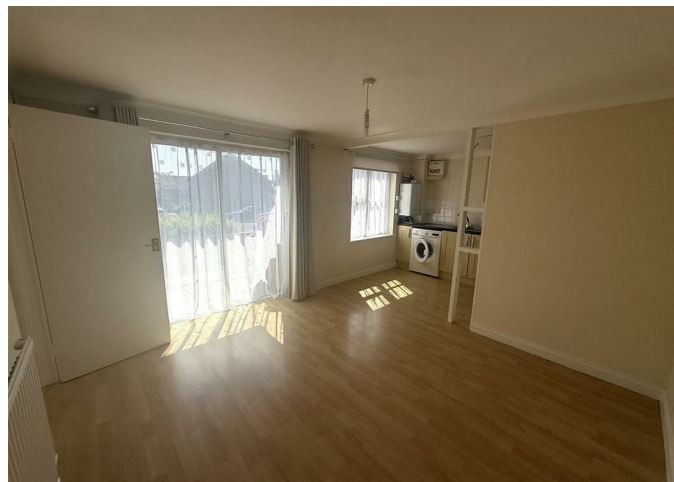

THE PROPERTY

A delightful one bedroom ground floor apartment in a quiet location with allocated parking and private outside area.

DIRECTIONS

What3words- ///expressed.wiped.belly

ACCOMMODATION

Available immediately.

The accommodation is comprised of an open plan living room/kitchen with sliding doors that lead to the outside area. The kitchen has freestanding appliances, an electric cooker and plenty of cupboard space.

There is one double bedroom, airing cupboard and modern bathroom with shower over the bath.

At the front of the property is a small gravel area that is exclusively for the use of the tenant. There is one off road allocated parking space.

The property is let unfurnished. The rent is exclusive of all utility bills council tax, mains electric, gas, water and drainage. Ultrafast broadband as per OfCom. As stated on the Ofcom website, indoor mobile signal is good, outdoor mobile signal is good. There is a very low risk of flooding as stated by the GOV.UK website. The property has gas central heating.

Rent - £695.00 per calendar month / £160.00 per week
Holding Deposit - £160.00
Security Deposit - £801.00
Council Tax Band - A
EPC Band - C

DIRECTIONS

What3words- ///expressed.wiped.belly

SITUATION



Energy Efficiency Rating		Current	Potential
Your energy efficiency (lower ranking is better)			
A	B	C	D
E	F	G	H
Your energy efficiency (higher ranking is better)			
England & Wales		EU Directive 2002/91/EC	



Office/Neg/Date



01308 422092

bridport@symondsandsampson.co.uk
Symonds & Sampson LLP
23, South Street,
Bridport, Dorset DT6 3NU



Important Notice: Symonds & Sampson LLP and their clients give notice that they have no authority to make or give any representations or warranties regarding the property. These particulars do not form part of any offer or contract and must not be relied upon as statements of fact. Some descriptions and images may have been AI-assisted; while reviewed for accuracy, interested parties should verify key details through inspection or by contacting our agents. All measurements and distances are approximate. Text, photographs, and plans are for guidance only and may not be comprehensive. It should not be assumed that the property has all necessary planning or regulatory consents, and no services, equipment, or facilities have been tested. No investigations have been made into pollution or contamination; purchasers must make their own enquiries. The property is sold subject to all existing wayleaves, easements, and rights of way (public or private), whether mentioned or not. Vendors are not required to define such rights.

SALES | LETTINGS | AUCTIONS | FARMS & LAND | COMMERCIAL | NEW HOMES | PLANNING & DEVELOPMENT