HEAVEN
Estate Agent







48 St. Christophers Gardens, Heaven Vs Tenant, Thornton Heath, CR7

£1,650 Per Month

- TWO BEDROOMS
- LOUNGE
- EPC RATING: C
- ALLOCATED SECURE PARKING
- BATHROOM
- PART FURNISHED
- KITCHEN
- CLOSE TO SHOPS AND TRANSPORT

1356A London Road, Norbury, London, SW16 4DE
02035001383
info@heavenestateagents.co.uk
www.heavenestateagents.co.uk/

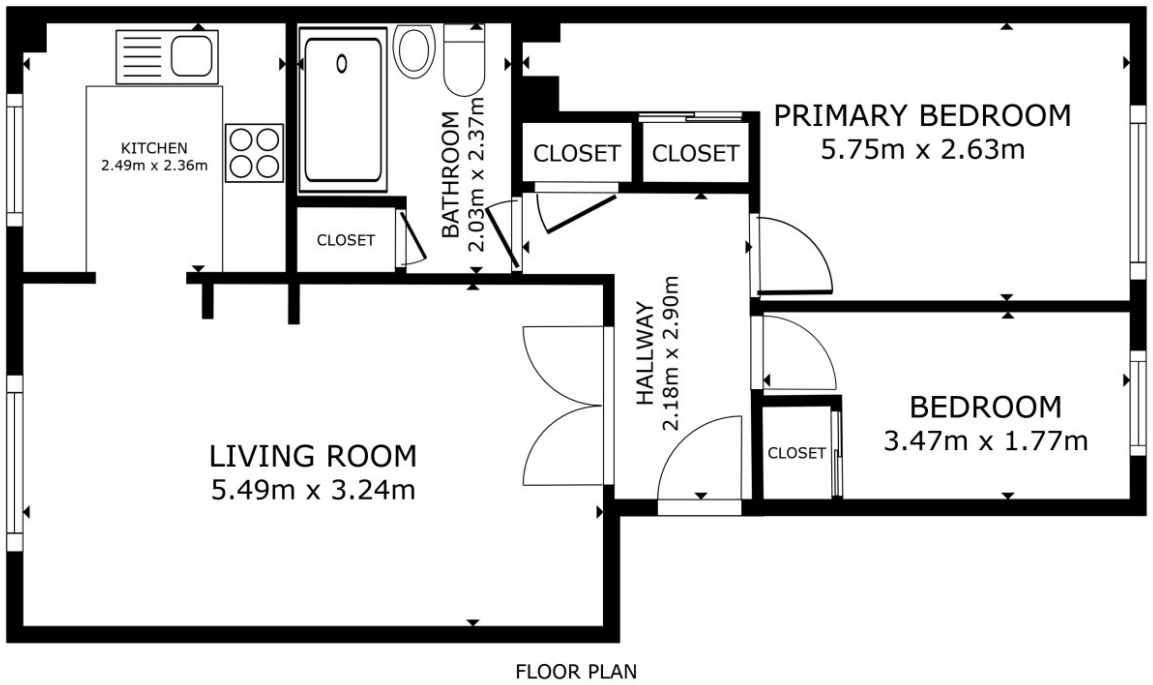

FLOOR PLAN

GROSS INTERNAL AREA
FLOOR PLAN 53.7 m²
TOTAL : 53.7 m²
SIZES AND DIMENSIONS ARE APPROXIMATE, ACTUAL MAY VARY.



Directions

Viewings

Viewings by arrangement only.
Call 02035001383 to make an appointment.

Council Tax Band

C

EPC Rating:

C

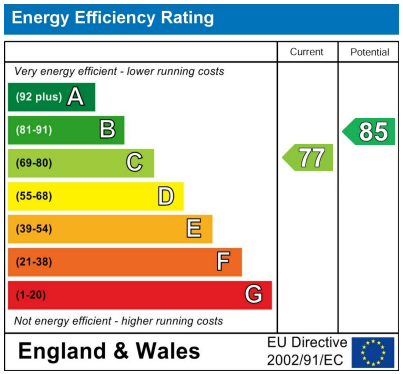

1356A London Road, Norbury, London, SW16 4DE
02035001383

info@heavenestateagents.co.uk
www.heavenestateagents.co.uk/