



Delancey Street

Camden, NW1

£2,500 per month
(£576.92 per week)

SHORT LET This absolutely stunning studio apartment is situated on the first floor within this impressive period conversion. The property comprises; spacious reception room, separate kitchen and separate bathroom.

CHESTERTONS



Delancey Street

Camden, NW1

- Charming first floor Studio apartment with period features
- Large Studio/Reception, Separate Kitchen & Bathroom
- Ideally located to Camden High Street & Mornington Crescent
- Situated with close proximity to Regents Park



This absolutely stunning studio apartment is situated on the first floor within this impressive period conversion. The property comprises; spacious reception room, separate kitchen and separate bathroom.

This incredible apartment further benefits; floor to ceiling windows offering an abundance of natural light, period features, high ceilings and spacious accommodation throughout. The property is offered furnished and available July.

Delancey Street is ideally situated moments from all the amenities of Camden High Street and close to Camden's Underground station

Minimum Term: 1 months
Deposit Required: £1,153.85
Local Authority: camden
Council Tax Band: D
EPC Rating: D
Furnished, Part Furnished

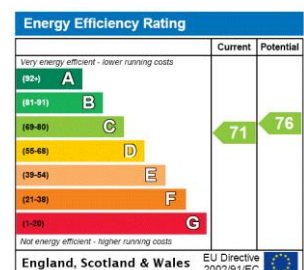

Chestertons Camden & Primrose Hill Lettings

99-101 Parkway
 London
 NW1 7PP
camdentownlettingsusers@chestertons.co.uk
 02072673574
chestertons.co.uk

Additional tenant charges apply (fees apply to non-AST tenancies only)
 Tenancy Agreement Fee: £300
 References per Tenant/Guarantor: £60
 Inventory check (approx. £100 – £250 inc. VAT)
chestertons.co.uk/property-to-rent/applicable-fees

Delancey Street, NW1

Approx. Gross Internal Area 359 Sq Ft - 33.35 Sq M

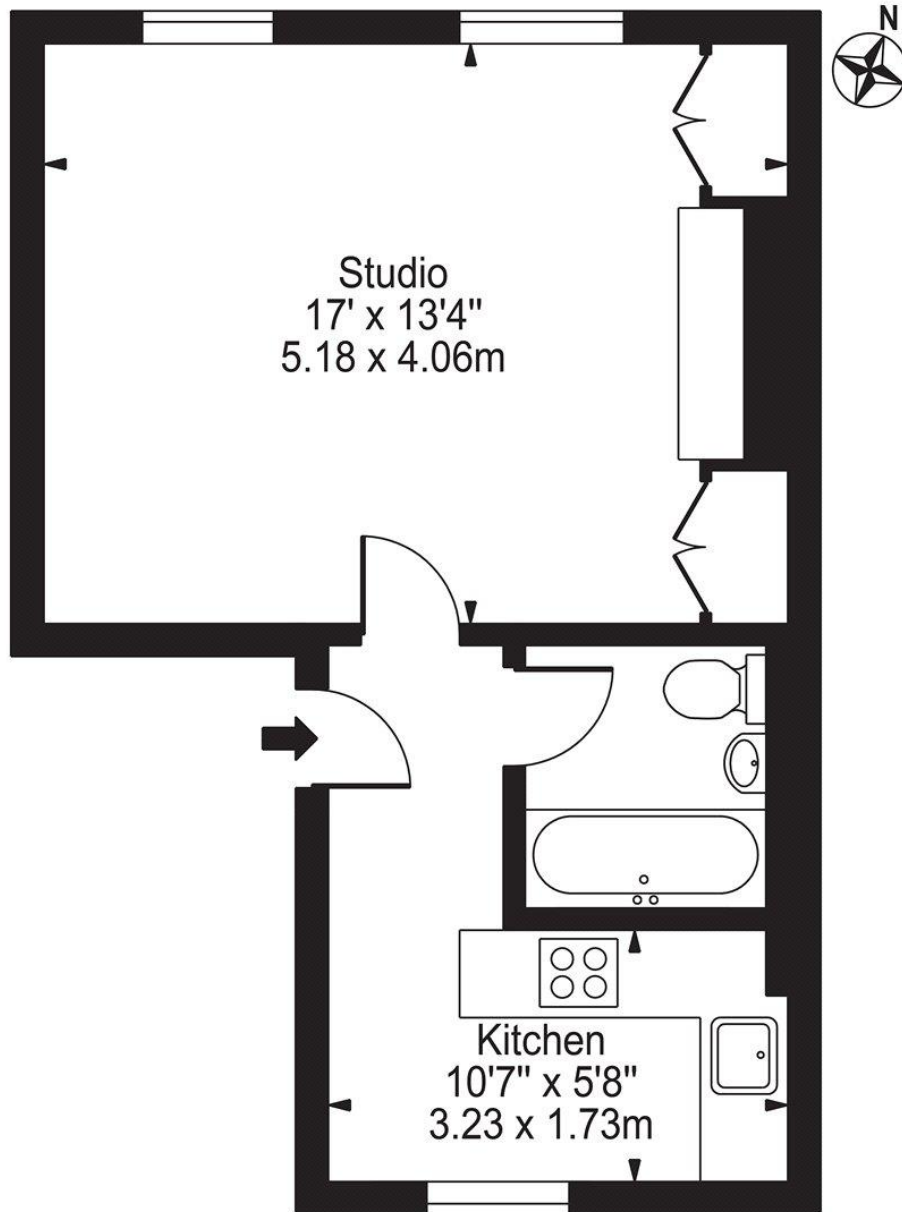

First Floor

For Illustration Purposes Only - Not To Scale

This floor plan should be used as a general outline for guidance only and does not constitute in whole or in part an offer or contract. Any intending purchaser or lessee should satisfy themselves by inspection, searches, enquiries and full survey as to the correctness of each statement. Any areas, measurements or distances quoted are approximate and should not be used to value a property or be the basis of any sale or let.

