

**Flat 7, Horizon House, 187 Romford Road – E15 4JF**

**£1,500 pcm Leasehold**



**HIGHCASTLE  
ESTATES**

**020 3026 4420**  
**sales@hceuk.com**

Situated on Romford Road is this newly-refurbished 1-Bed apartment boasting a large open-plan/ reception area & fully-fitted shower room. This property provides an abundance of natural sunlight and an array of amenities on your doorstep.

Council Tax band: B

Tenure: Leasehold

EPC Energy Efficiency Rating: D

EPC Environmental Impact Rating: C

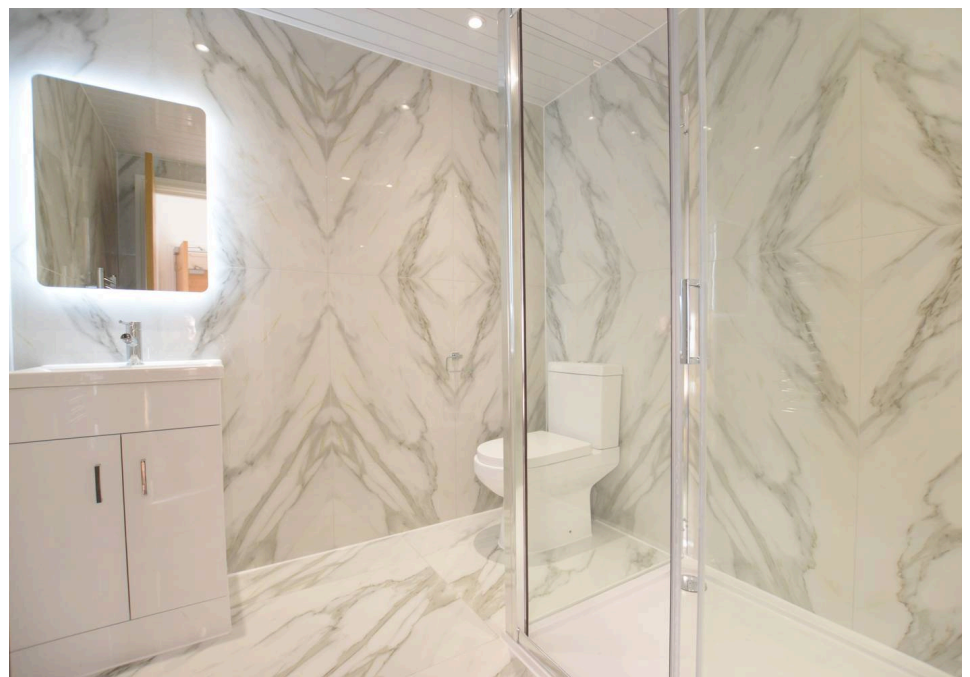





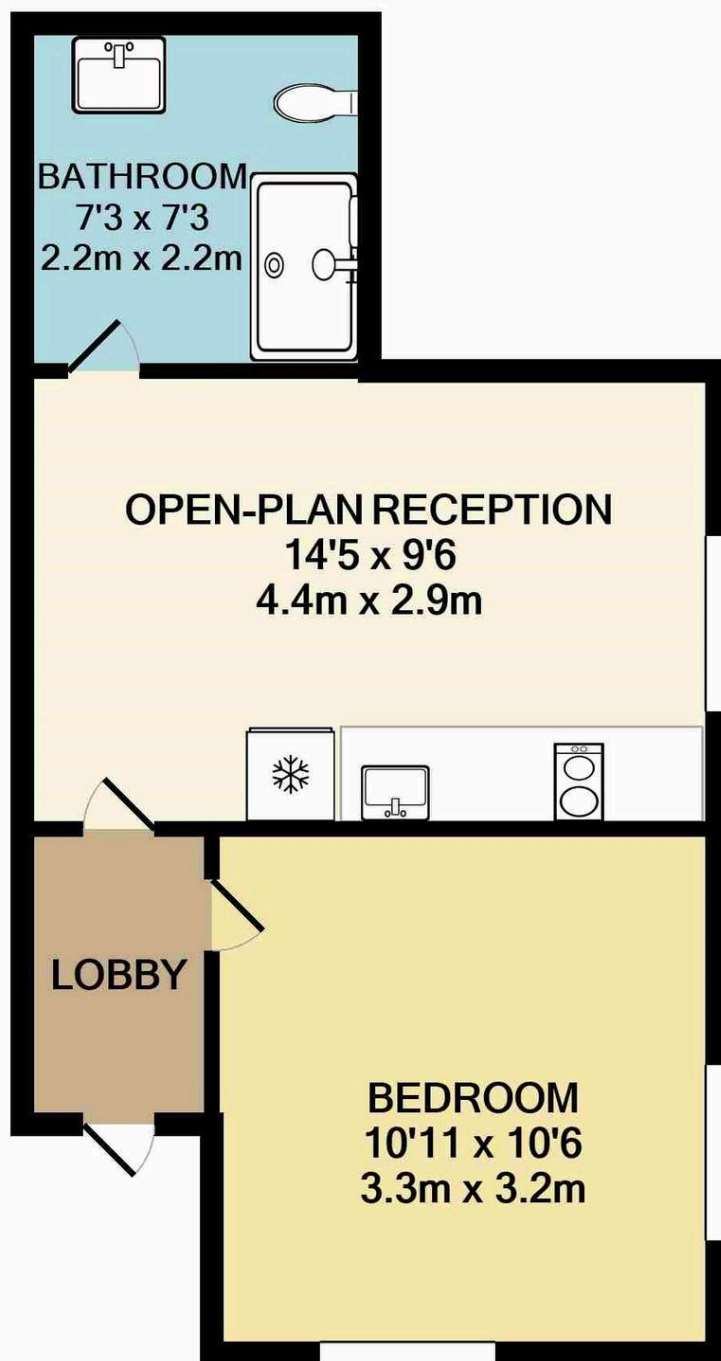

**TOTAL APPROX. FLOOR AREA 312 SQ.FT. (29.0 SQ.M.)**

Whilst every attempt has been made to ensure the accuracy of the floor plan contained here, measurements of doors, windows, rooms and any other items are approximate and no responsibility is taken for any error, omission, or mis-statement. This plan is for illustrative purposes only and should be used as such by any prospective purchaser. The services, systems and appliances shown have not been tested and no guarantee as to their operability or efficiency can be given  
Made with Metropix ©2021

You can include any text here. The text can be modified upon generating your brochure.