WHITMAN & CO.

SALES · LETTINGS · COMMERCIAL



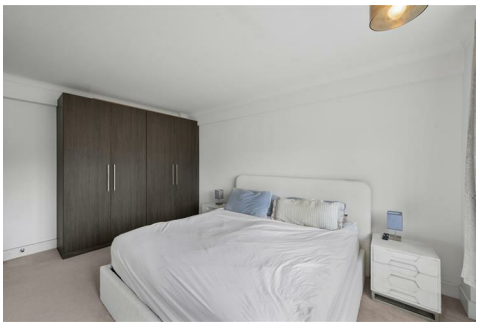





Goldhawk Road, London, W6 0XD

A stand out two double bedroom apartment situated in this conveniently located development within a short walk of both Chiswick High Road & King Street. Accommodation comprises: 15'2"x11'1" Master bedroom with built in wardrobes, further double bedroom with built in wardrobes, luxury tiled bathroom with walk in shower, designer fitted kitchen with dine in area, underfloor heating to both bathroom and kitchen, light and bright 15'x12'4" reception room. Lift and communal parking. Local transport links include Stamford Brook tube station (1 minute walk), numerous Local bus routes with convenient vehicular access via A4/M4 Central London and Heathrow. Hammersmith and Fulham Council Tax Band D. EPC-C. The property is offered unfurnished and available 10th November 2026.

£2,600 Per Calendar Month

- Available 10th November 2026
- Stunning two double bedroom apartment
- Fitted wardrobes
- Underfloor heating to kitchen and bathroom
- Designer kitchen with dine in area
- Tiled luxry bathroom with walk in shower
- EPC-C
- Hammersmith and Fulham Council Tax Band D
- Unfurnished

Stamford Court, W6

Approximate gross internal area

66.28 sq m / 713 sq ft

Key :
CH - Ceiling Height

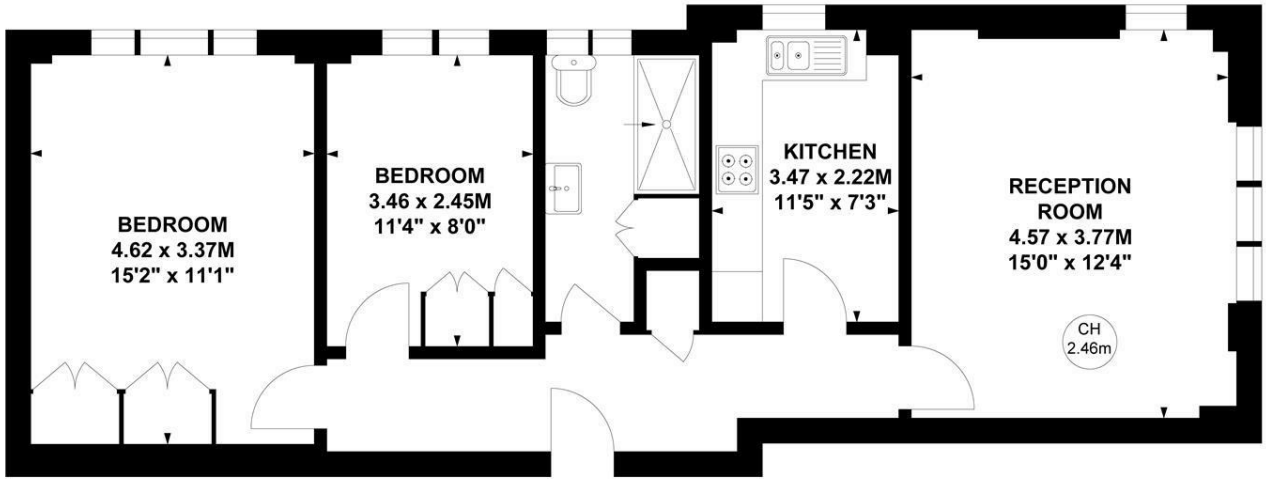

Second Floor

Not to scale, for guidance only and must not be relied upon as a statement of fact.
All measurements and areas are approximate only

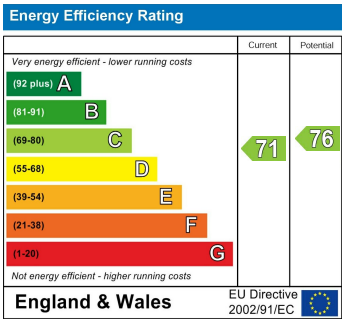

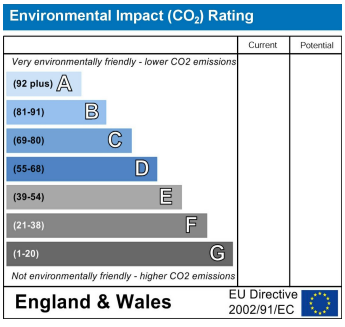

5-7 Turnham Green Terrace, Chiswick, London, W4 1RG
Tel 020 8747 8800
E-mail lettings@whitmanandco.com
Website www.whitmanandco.com

PrimeLocation.com Zoopla.co.uk rightmove OnTheMarket.com

MISREPRESENTATION ACT 1967

Whitman & Co. for themselves and for the vendors give notice that these particulars do not constitute any part of, an offer of contract. All statements contained in these particulars are made without responsibility on the part of Whitman & Co. or the vendor. None of the statements contained in these particulars is to be relied upon as statements or representations of facts. Any intending purchaser must satisfy himself by inspection or otherwise as to the correctness of each of the statements contained in these particulars. The vendor does not make or give, and neither Whitman & Co. or any person in their employment has any authority to make or give, any representation or warranty whatever in relation to the property.