





Coleshill Road, TW11

£475,000

Set on the ground floor of an impressive Victorian building, this beautifully presented two double bedroom apartment benefits from two bath/shower rooms, a private entrance and access to communal gardens.

• Ground Floor • Two Double Bedrooms • Excellent Condition •
• Communal Gardens • Two Bath / Shower Rooms • No Onward Chain •

SNELLERS
ESTATE AGENTS

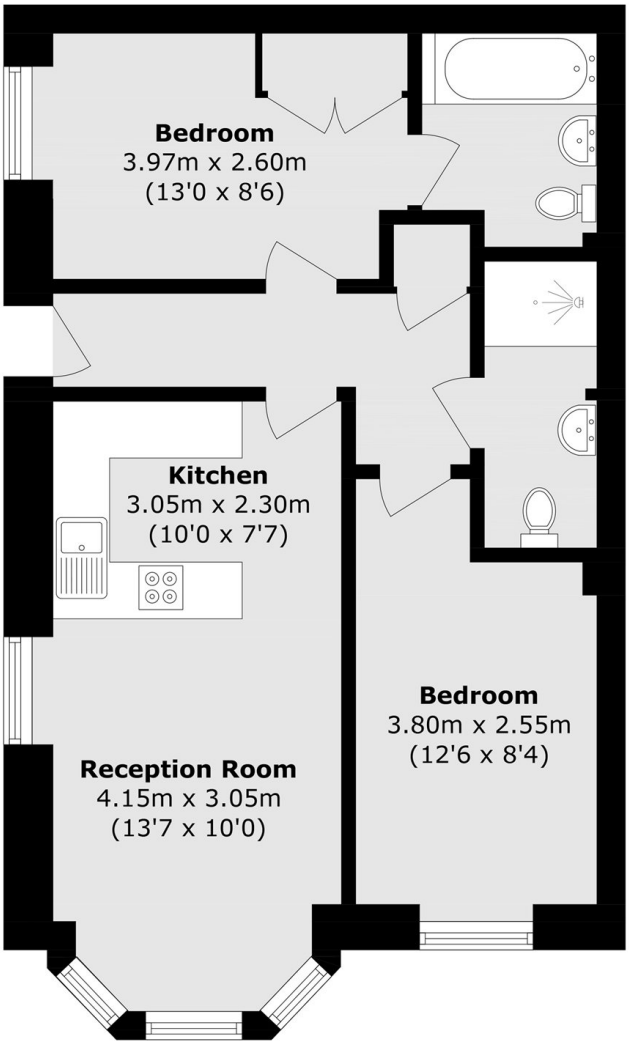

Total area (approx.): 58.1 sq. m (625.4 sq. ft)

Energy Rating: B. We aim to make our particulars both accurate and reliable. However they are not guaranteed; nor do they form part of an offer or contract. If you require clarification on any points then please contact us, especially if you're traveling some distance to view. Please note that appliances and heating systems have not been tested and therefore no warranties can be given as to their good working order.