House

4 ST MICHAELS TERRACE, HEADINGLEY, LEEDS, LS6 3BQ

Per Week

£540 Per

FEATURES

5 3 2 E

SJM PROPERTIES ©

5 Bedroom House located in Leeds

RENT THIS HOUSE WITH GAS CENTRAL HEATING, ELECTRICITY, WATER RATES, WIFI INCLUDED FOR ONLY £133 PER PERSON PER WEEK

Fully refurbished 5 bed house share in the centre of Headingley, close to local shops, bars and restaurants. Spacious lounge furnished with leather sofas and fitted with a flat screen TV with a separate kitchen fitted with a washing machine and a fridge/freezer. All bedrooms are furnished with a bed, desk, wardrobe and desk chair and a flat screen TV. There is three toilets, one bathroom with a shower over the bath and another bathroom with a shower. The property has recently been refurbished - newly decorated, new carpets, new kitchen, bathrooms curtains and furniture

Ground Floor

First Floor

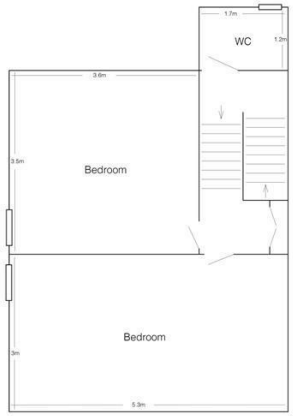

Second Floor

Call us on

01132782201

phil@sjm-properties.com
sjm-properties.com

Council Tax Band

D

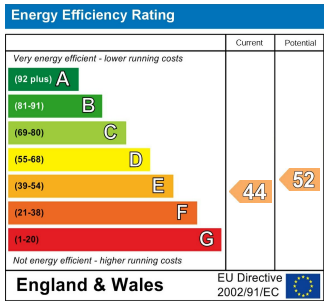

Agents Note: Whilst every care has been taken to prepare these particulars, they are for guidance purposes only. All measurements are approximate and are for general guidance purposes only and whilst every care has been taken to ensure their accuracy, they should not be relied upon and potential buyers are advised to recheck the measurements.

SJM PROPERTIES ©