Halton House

Ickenham • Middlesex • UB10 8FP

PCM: £1,750 PCM



coopers

est 1986


coopers


coopers


coopers


coopers

A SIMPLY STUNNING two bedroom apartment situated in the HIGHLY SOUGHT AFTER Ickenham Park development. This FIRST FLOOR apartment consists of TWO DOUBLE BEDROOMS (ensuite & fitted wardrobes to master), GOOD SIZED LOUNGE, and fully fitted kitchen with integrated appliances and contemporary bathroom. Other benefits include gas central heating & double glazing, gated allocated parking, entry phone system and highly convenient location.

Available from the end of November and offered unfurnished.

Spacious

Close to West Ruislip Station

Close to Ickenham Station

Modern En-Suite

Allocated Parking

Gated Development

Gas Central Heating

Balcony

Fantastic location

Unfurnished

Available Date
30th November 2026







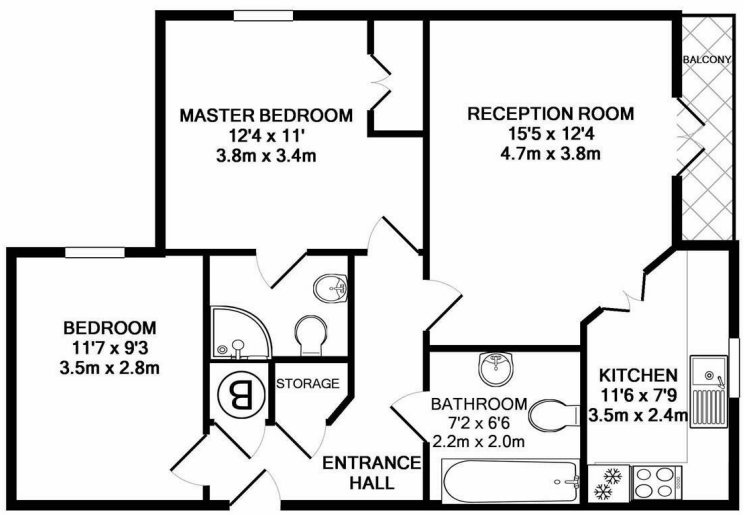

TOTAL APPROX. FLOOR AREA 678 SQ.FT. (63.0 SQ.M.)

Whilst every attempt has been made to ensure the accuracy of the floor plan contained here, measurements of doors, windows, rooms and any other items are approximate and no responsibility is taken for any error, omission, or mis-statement. This plan is for illustrative purposes only and should be used as such by any prospective purchaser. The services, systems and appliances shown have not been tested and no guarantee as to their operability or efficiency can be given
Made with Metropix ©2017

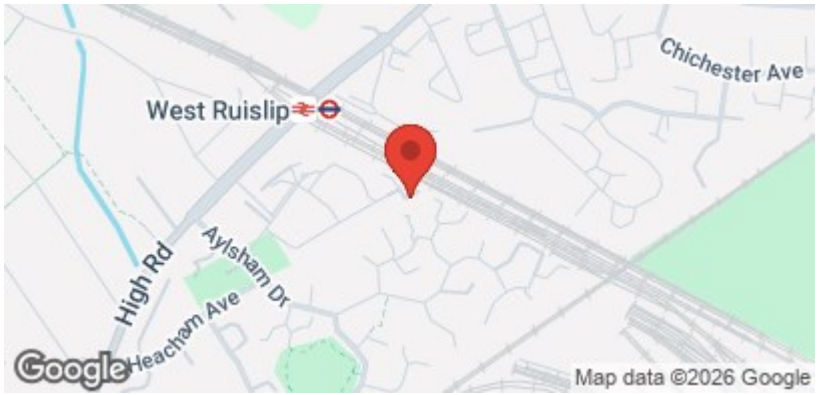

coopers est 1986

01895 625 625
126-128 High Street, Ruislip, Middlesex, HA4 8LL
rl@coopersresidential.co.uk

CoopersResidential.co.uk

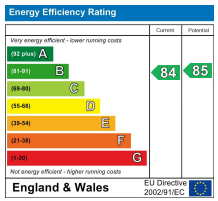

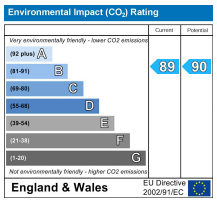

Important Notice: These particulars, whilst believed to be accurate are set out as a general outline only for guidance and do not constitute any part of an offer or contract. Intending purchasers should not rely on them as statements or representation of fact, but must satisfy themselves by inspection or otherwise has the authority to make or give any representation or warranty in respect of the property.