



homeworks
estate agent



54 Swaffham Road
Dereham, NR19 2DL

☎ (01362) 65 44 44
✉ sales@homeworks-uk.com
🌐 www.homeworks-uk.com

Shipdham Lane, Scarning, Dereham, NR19

Guide Price £425,000- £450, 000

🛏 4 🚿 2 🚗 3



- **** FAMILY HOME IN VILLAGE • DEATCHED FAMILY HOME LOCATION ****
- **FOUR BEDROOMS**
- **12'11 DINING ROOM WITH SEPARATE 12'10 MAX CONSERVATORY**
- **FAMILY BATHROOM, EN-SUITE TO MASTER & DOWNSTAIRS W/C**
- **LARGE ENCLOSED REAR GARDEN**
- **19'06 LOUNGE WITH WOOD BURNER**
- **13'4 MAX MASTER BEDROOM WITH WARDROBES**
- **18'8 DOUBLE GARAGE & AMPLE PARKING TO FRONT**
- **** GUIDE PRICE £425,000 - £450,000 ****



homeworks
estate agent



homeworks
estate agent



homeworks
estate agent

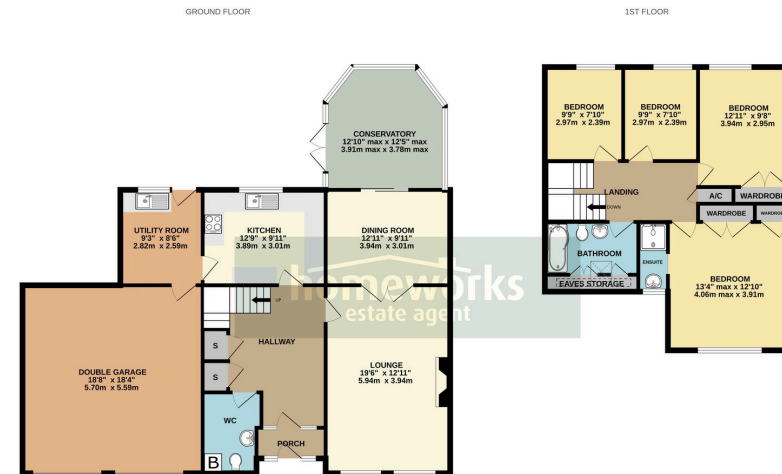

Whilst every attempt has been made to ensure the accuracy of the floorplan contained here, measurements of floor, window, room and any other items are approximate and no responsibility is taken for any error, omission or mis-statement. This plan is for illustrative purposes only and should be used as such by any prospective purchaser. The services, systems and appliances shown here are not bonded and no guarantee as to their operability or efficiency can be given. Made with Homestyler ©2024

**** FAMILY HOME IN VILLAGE LOCATION ** | DEATCHED FAMILY HOME | FOUR BEDROOMS | 19'06 LOUNGE WITH WOOD BURNER | 12'11 DINING ROOM WITH SEPARATE 12'10 MAX CONSERVATORY | 13'4 MAX MASTER BEDROOM WITH WARDROBES | FAMILY BATHROOM, EN-SUITE TO MASTER & DOWNSTAIRS W/C | 18'8 DOUBLE GARAGE & AMPLE PARKING TO FRONT | LARGE ENCLOSED REAR GARDEN | ** GUIDE PRICE £425,000 - £450,000 ****

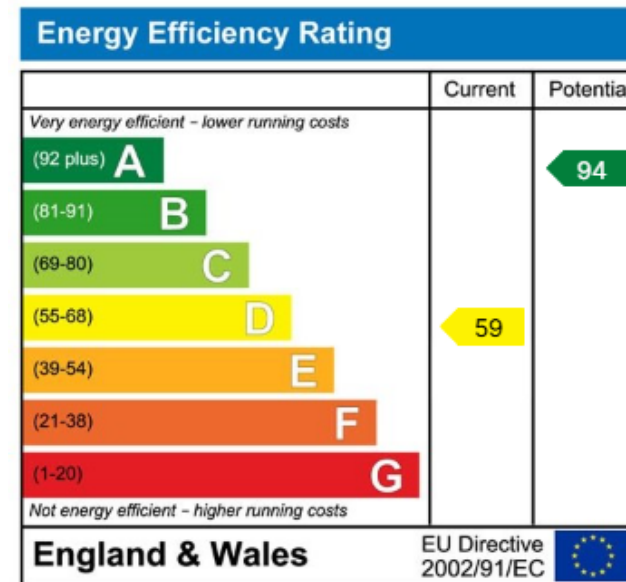

C AMOS MNAEA Managing Director

VAT no. 185 328 683

