



Wincham
Milton Close

IRLAMS
of Knutsford

Wincham, CW9 6PR

Milton Close

£299,950



The Property

This well presented, two-bedroom detached bungalow has been much improved and maintained by the current owner to now provide spacious, light and flexible living accommodation over one floor. Particular mention must be made of the recently fitted kitchen leading out to the garden room, the partial garage conversion, currently used as a workshop, the large living room with large window to the front allowing floods of natural daylight as well the recently landscaped rear garden.

Located in an ever-popular within a quiet cul-de-sac in the heart of the village, a short walk to all local amenities and Primary school whilst being ideally positioned for all major network links to the Northwest and beyond. The property is approached over a tarmac driveway providing ample off-road parking, leading to the front entrance and integral garage.

The rear gardens are a lovely feature of the property being generous in proportions with a private, open aspect. Landscaped in design for ease of maintenance and featuring a range of well stocked borders surrounding, all fully enclosed by mature hedging and timber fencing. Flagged patio area, accessed off the Living Room provides ideal opportunity for alfresco dining and enjoying the lovely aspect.

Directions

From Knutsford Town Centre proceed along Northwich Road (A5033) to its end. Turn left onto A556 towards Northwich and then turn off on the right towards Lostock Gralam. Then immediately right turning back on oneself on the A556. Take the next left into Linnards Lane and take the right turn into Keats Lane & left turn into Milton Close where the property will soon be seen (DUE TO CURRENT ROADWORKS THIS IS PROBABLY THE BEST DIVERSION ROUTE FROM KNUTSFORD)

- Well-presented detached bungalow situated in a lovely location
- Spacious & flexible living accommodation
- Large Living Room
- Shower Room
- Two bedrooms
- Garden Room
- Workshop / Office
- Private, enclosed garden
- Off road parking
- Garage / Store

Postcode – CW9 6PR
Tenure – Freehold
Local Authority – Cheshire West
Council Tax – C
EPC - D

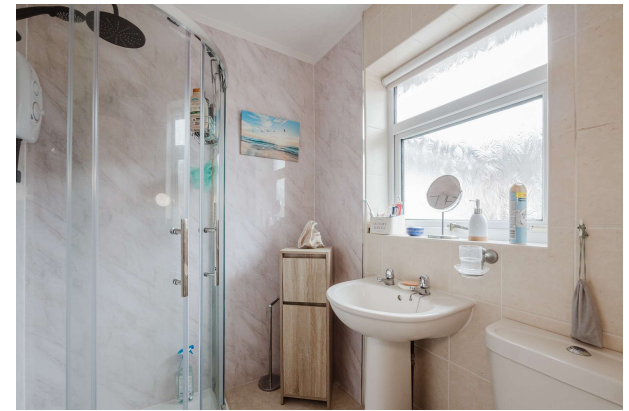

GROUND FLOOR

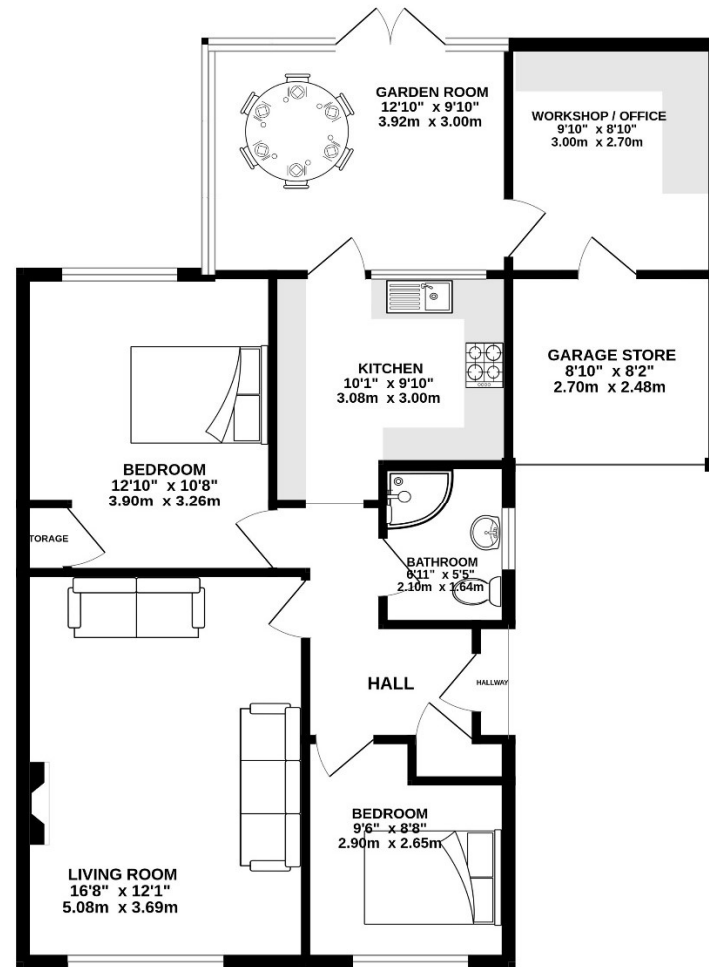

Whilst every attempt has been made to ensure the accuracy of the floorplan contained here, measurements of doors, windows, rooms and any other items are approximate and no responsibility is taken for any error, omission or mis-statement. This plan is for illustrative purposes only and should be used as such by any prospective purchaser. The services, systems and appliances shown have not been tested and no guarantee as to their operability or efficiency can be given.
Made with Metropix ©2026

103 King Street, Knutsford, Cheshire, WA16 6EQ

01565 654 000

E: info@irlamsestateagents.co.uk

www.irlamsestateagents.co.uk

I1021_ Printed by Ravensworth 01670 713330

Irlams (Estate Agents) Ltd for themselves and for the vendors or lessors of this property whose agents they are give notice that:

- The particulars are set out as a general outline only for the guidance of intending purchasers or lessees, and do not constitute, nor constitute part of, an offer or contract;
- All descriptions, dimensions, references to condition and necessary permissions for use and occupation, and other details are given in good faith and are believed to be correct but any intending purchasers or lessees should not rely on them as statements or representations of fact, but must satisfy themselves by inspection or otherwise as to the correctness of each of them;
- No person in the employment of Irlams (Estate Agents) Ltd has any authority to make or give any representation or warranty whatsoever in relation to this property.
- We believe the information above to be accurate at the point it was obtained however you may wish to make a final check with your Solicitor or with us in respect of anything above you feel crucial before you proceed with the purchase of this property.

IRLAMs
of Knutsford