



Kingswood Road, Crewkerne TA18 8EY



welcome to

Kingswood Road, Crewkerne

An opportunity to purchase this well presented semi-detached house situated within this popular development on the edge of town. The property offers accommodation including a kitchen/diner and three bedrooms. Outside there is a well maintained enclosed rear garden and two allocated parking spaces.



Ground Floor

Entrance Hall

Double glazed door to front. Tiled floor.

Cloakroom

Fitted with a WC and wash hand basin with tiled splashback. Tiled floor.

Lounge

16' 8" x 9' 9" (5.08m x 2.97m)

Dual aspect room with double glazed windows to front and rear. Faux chimney with electric style wood burner. Media wall.

Kitchen / Diner

15' 11" x 9' 9" (4.85m x 2.97m)

Rear aspect double glazed window. Fitted base and wall units. Work surfaces incorporating a single bowl sink and drainer. Built-in single oven and gas hob with cooker hood over. Space for washing machine, dishwasher and fridge/freezer. UPVC double glazed door to garden.

First Floor

Landing

Front aspect double glazed window. Airing cupboard with water tank. Fitted carpet. Radiator.

Bedroom One

12' 2" x 9' 7" (3.71m x 2.92m)

Rear aspect double glazed window. Fitted carpet. Radiator.

Bedroom Two

13' 6" x 8' 3" (4.11m x 2.51m)

Rear aspect double glazed window. Fitted carpet. Radiator.

Bedroom Three

8' 9" x 8' 5" (2.67m x 2.57m)

Front aspect double glazed window. Fitted carpet. Radiator.

Bathroom

6' 11" x 6' 10" (2.11m x 2.08m)

Front aspect double glazed window. Fitted with a white suite comprising a panelled bath with electric shower over, wash hand basin and WC. Part tiled.

Outside

The beautifully landscaped enclosed rear garden is mainly laid to lawn with paved patio areas. There is a garden shed and pedestrian access to the side.

Parking

There are two allocated tandem parking spaces.

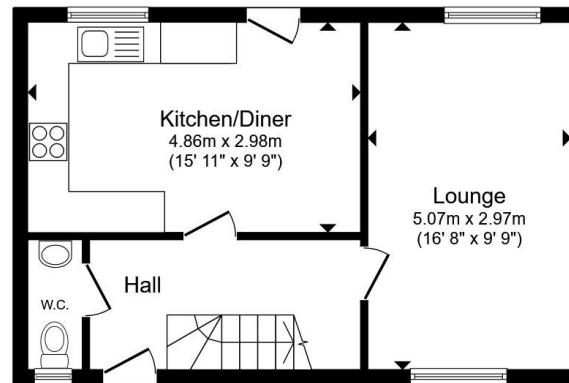

Ground Floor

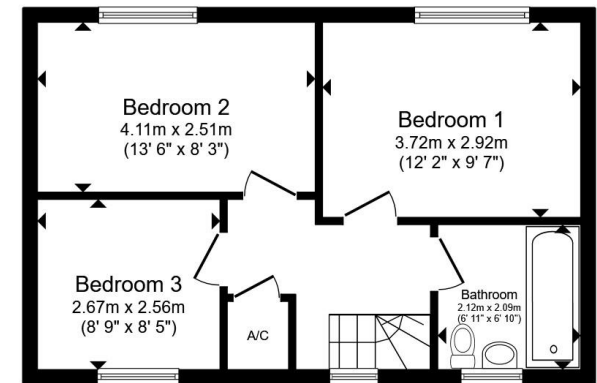

First Floor

Total floor area 80.4 m² (866 sq.ft.) approx

This floor plan is for illustrative purposes only. It is not drawn to scale. Any measurements, floor areas (including any total floor area), openings and orientation are approximate. No details are guaranteed, they cannot be relied upon for any purpose and they do not form part of any agreement. No liability is taken for any error, omission or misstatement. A party must rely upon its own inspection(s). Powered by www.propertybox.io

fox & sons



view this property online fox-and-sons.co.uk/Property/CRK106639



welcome to

Kingswood Road, Crewkerne

- Semi-Detached House
- Three Bedrooms
- Kitchen / Diner
- Enclosed Rear Garden and Two Allocated Tandem Parking Spaces
- Popular Residential Area

Tenure: Leasehold EPC Rating: C

Council Tax Band: C Service Charge: Ask Agent

Ground Rent: Ask Agent

This is a Leasehold property. We are awaiting further details about the Term of the lease. For further information please contact the branch. Please note additional fees could be incurred for items such as Leasehold packs.

£250,000



view this property online fox-and-sons.co.uk/Property/CRK106639

Please note the marker reflects the postcode not the actual property



Property Ref:
CRK106639 - 0004

1. MONEY LAUNDERING REGULATIONS Intending purchasers will be asked to produce identification documentation at a later stage and we would ask for your co-operation in order that there is no delay in agreeing the sale. 2. These particulars do not constitute part or all of an offer or contract. 3. The measurements indicated are supplied for guidance only and as such must be considered incorrect. Potential buyers are advised to recheck measurements before committing to any expense. 4. We have not tested any apparatus, equipment, fixtures or services and it is in the buyers interest to check the working condition of any appliances. 5. Where an EPC, or a Home Report (Scotland only) is held for this property, it is available for inspection at the branch by appointment. If you require a printed version of a Home Report, you will need to pay a reasonable production charge reflecting printing and other costs. 6. We are not able to offer an opinion either written or verbal on the content of these reports and this must be obtained from your legal representative. 7. Whilst we take care in preparing these reports, a buyer should ensure that his/her legal representative confirms as soon as possible all matters relating to title including the extent and boundaries of the property and other important matters before exchange of contracts.

Fox & Sons is a trading name of Sequence (UK) Limited which is registered in England and Wales under company number 4268443, Registered Office is Cumbria House, 16-20 Hockliffe Street, Leighton Buzzard, Bedfordshire, LU7 1GN. VAT Registration Number is 500 2481 05.

fox & sons



01460 73421



Crewkerne@fox-and-sons.co.uk



1-3 Market Square, CREWKERNE, Somerset,
TA18 7LE



fox-and-sons.co.uk