





Your Logo

Lenmore Avenue, Grays, RM17 5NZ

Guide Price £450,000 - £475,000

 3  2  1



- Three Good Sized Bedrooms
- Off Street Parking
- Extended to Rear
- Ideally located to good Primary and Secondary School
- UPVC Double Glazed Windows
- Semi Detached Period Style Property
- Large South Facing Rear Garden
- Through Lounge/Diner
- Close to local shops and amenities
- Modern Family Bathroom.



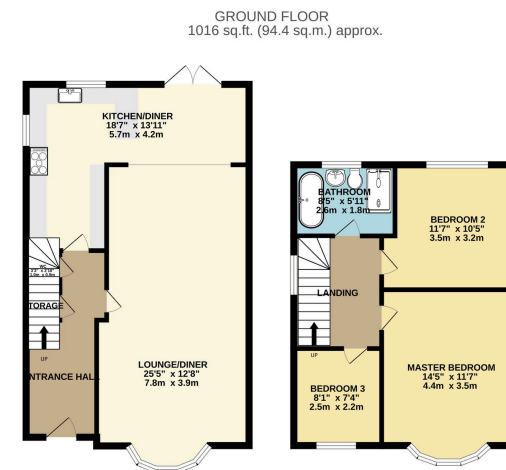

THREE BEDROOM SEMI DETACHED HOUSE
TOTAL FLOOR AREA: 1016 sq.ft. (94.4 sq.m.) approx.
While every effort has been made to ensure the accuracy of the floor plan, the seller does not accept any liability for errors or omissions. The plan is for information only and should not be used for any other purpose. The seller does not warrant the accuracy of the plan and does not accept any liability for errors or omissions. The plan is for information only and should not be used for any other purpose. The seller does not warrant the accuracy of the plan and does not accept any liability for errors or omissions.

Guide Price £450,000 - £475,000. We are thrilled to bring to market this Spectacular Period Style Semi Detached house which has a beautifully sized south facing rear garden, extended kitchen, high ceilings, off street parking, downstairs W/C, and located in a sought after area of Grays. Call Zoe today to secure your viewing.

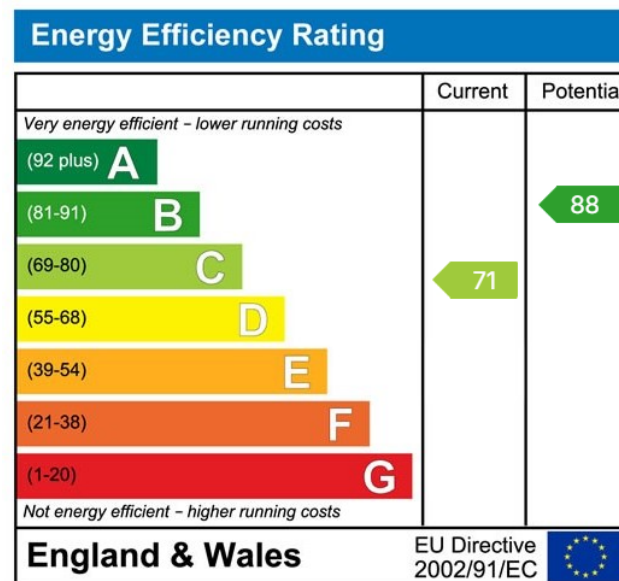

Address: 18 Derwent Parade, South Ockendon, RM15 5EE

Phone: 01708 203 232

Email: zoew@myidealmortgage.co.uk