



enfields

Enfields Hythe  
1 Marsh Road  
Hythe, Hampshire  
GU98 0JH  
023 8065 1111  
enfields.co.uk

# Springford Gardens, SO16 5SW

Guide Price £250,000

🛏️ 2 🪑 1 🚗 1



- No Forward Chain
- Two Double Bedrooms
- Courtyard Rear Garden
- Ideal For First Time Buyers
- Walking Distance To Southampton General
- Driveway Parking For Two Vehicles
- Bright Living Space
- Viewing Highly Recommended



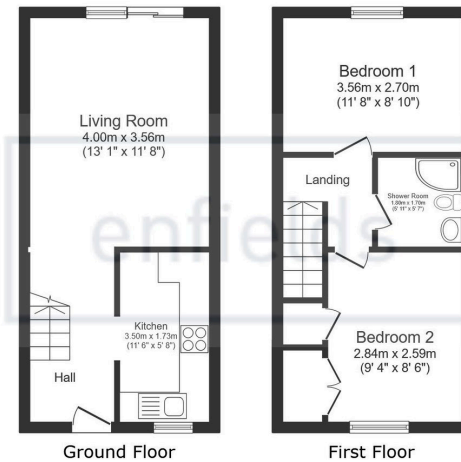

Total floor area: 58.4 sq.m. (629 sq.ft.)

This floor plan is for illustrative purposes only. It is not drawn to scale. Any measurements, floor areas (including any total floor area), openings and orientations are approximate. No details are guaranteed, they cannot be relied upon for any purpose and do not form any part of any agreement. No liability is taken for any error, omission or misstatement. A party must rely upon its own inspection(s). Powered by www.Propertybox.io



***NO FORWARD CHAIN***  
***Walking Distance To Southampton General Hospital***

Enfields are pleased to present to the market this two double bedroom terraced house situated within walking distance to Southampton General Hospital, offering driveway parking for two vehicles and no forward chain. Early viewing is highly recommended.

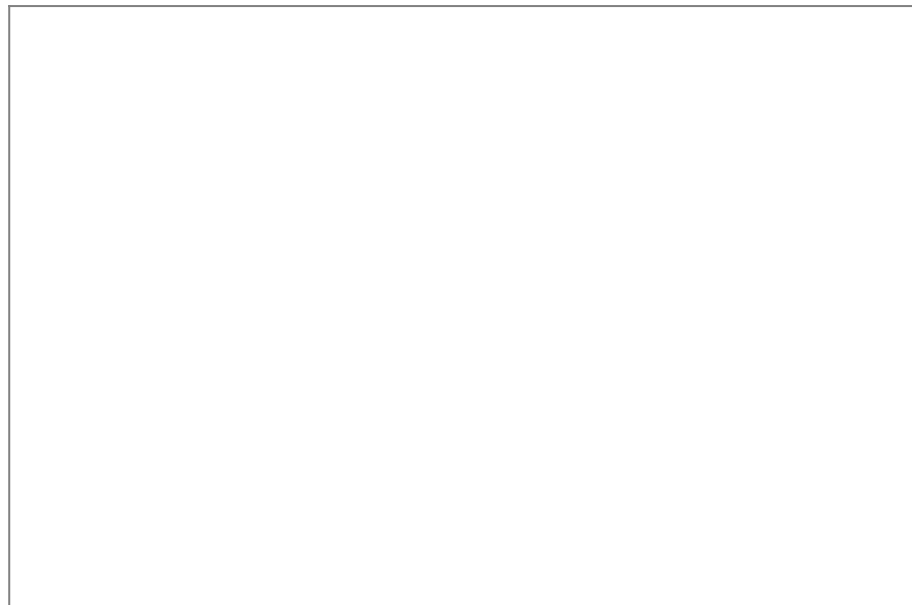

[www.enfields-southampton.co.uk](http://www.enfields-southampton.co.uk)



It is Enfields policy to respect any sole agency currently in force and we would not be able to commence marketing until this has expired or been terminated. If you fail to terminate any previous agreement you could be liable for two sets of fees. Enfields Hythe is a trading name of YTF LTD Registered office: 345 Shirley Road, Southampton, Hampshire, England, SO15 3JD. Company Registration No: 10459987. VAT Registration No: 281 2975 81.

Enfields Lettings - Embley Management LTD T/A Enfields. Registered Address: 345 Shirley Road, Southampton, Hampshire, England, SO15 3JD. Company Registration No: 14847604. VAT Registration No: 439 8546 45.