



Etwall Road, Birmingham B28 0LF

welcome to

Etwall Road, Birmingham

A modern and well-maintained three-bedroom semi-detached home on Etwall Road in Hall Green, offering a spacious layout, private driveway, good-sized rear garden, and versatile ground-floor living space. Ideally positioned for local amenities, transport links, and schools.

Agent Note

This property is council tax Band C.

The property already has planning permission for an extension should you wish to do so.

Entrance Hall

Radiator, tiled flooring.

Downstairs W/C

Radiator, tiled flooring, low level flush w/c, wash hand basin.

Lounge

12' 4" x 11' 3" (3.76m x 3.43m)
Bay window to front, electric fire, wood flooring.

Dining Room

12' 3" x 11' 8" (3.73m x 3.56m)
Double doors to rear garden, log burner, wood flooring, radiator, open with kitchen.

Kitchen

9' 5" x 8' 8" (2.87m x 2.64m)
Window to rear, tiled flooring, sink & drainer, integrated dishwasher, door to side for garage.

Garage/Utility

24' 6" x 8' 2" (7.47m x 2.49m)
Electrics, boiler, door to rear garden & window.

Bedroom 1

10' 9" x 10' 6" (3.28m x 3.20m)
Bay window, radiator, carpet.

Bedroom 2

12' 3" x 11' 3" (3.73m x 3.43m)
Window to rear, radiator, carpet.

Bedroom 3

10' 6" x 9' (3.20m x 2.74m)
Window to rear, radiator, original fire.

Bathroom

Tiled flooring, spotlights, towel radiator, shower, low level flush w/c, wash hand basin.





view this property online shipways.co.uk/Property/SLY112165



welcome to

Etwall Road, Birmingham

- Three-bedrooms
- Semi-detached
- Private driveway
- Integral garage
- Two reception rooms

Tenure: Freehold EPC Rating: D
Council Tax Band: C

offers over
£400,000

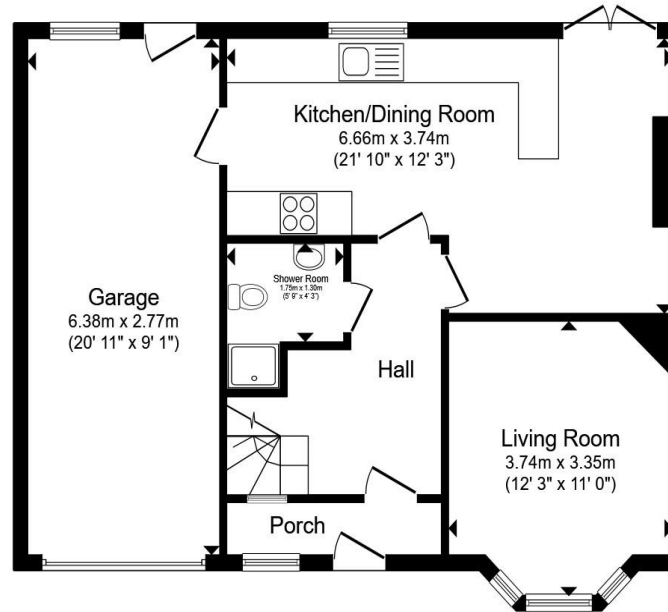

Ground Floor

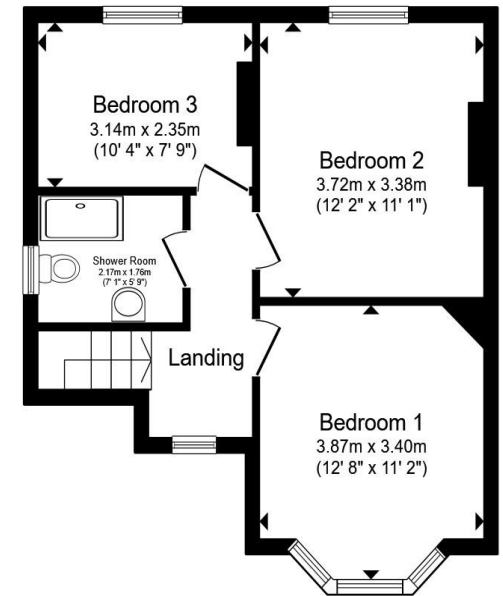

First Floor

Total floor area 110.5 m² (1,190 sq.ft.) approx

This floor plan is for illustrative purposes only. It is not drawn to scale. Any measurements, floor areas (including any total floor area), openings and orientation are approximate. No details are guaranteed, they cannot be relied upon for any purpose and they do not form part of any agreement. No liability is taken for any error, omission or misstatement. A party must rely upon its own inspection(s). Powered by www.propertybox.io



view this property online shipways.co.uk/Property/SLY112165



Property Ref:
SLY112165 - 0007

1. MONEY LAUNDERING REGULATIONS Intending purchasers will be asked to produce identification documentation at a later stage and we would ask for your co-operation in order that there is no delay in agreeing the sale. 2. These particulars do not constitute part or all of an offer or contract. 3. The measurements indicated are supplied for guidance only and as such must be considered incorrect. Potential buyers are advised to recheck measurements before committing to any expense. 4. We have not tested any apparatus, equipment, fixtures or services and it is in the buyers interest to check the working condition of any appliances. 5. Where an EPC, or a Home Report (Scotland only) is held for this property, it is available for inspection at the branch by appointment. If you require a printed version of a Home Report, you will need to pay a reasonable production charge reflecting printing and other costs. 6. We are not able to offer an opinion either written or verbal on the content of these reports and this must be obtained from your legal representative. 7. Whilst we take care in preparing these reports, a buyer should ensure that his/her legal representative confirms as soon as possible all matters relating to title including the extent and boundaries of the property and other important matters before exchange of contracts.



0121 744 4595



shirley@shipways.co.uk



208 Stratford Road, Shirley, SOLIHULL, West Midlands, B90 3AG



shipways.co.uk