



## Cefn Road, offers in the region of £220,000

- Deceptively large with cellar
- Three bedrooms
- Updated & improved
- Refitted kitchen and bathroom
- Sought after location
- No onward chain!
- Residents parking to rear
- EPC Rating: C



 3  1  2



## About the property

An exceptional opportunity to acquire this deceptively spacious and beautifully refurbished traditional terraced home, significantly larger than average and perfectly positioned in a highly sought-after and convenient location.

The property has been comprehensively renovated throughout to an outstanding standard, featuring a newly installed central heating system, a contemporary family bathroom, and a stylishly refitted kitchen designed with modern living in mind.

The impeccably presented accommodation includes an inviting entrance porch leading to a welcoming hallway, an elegant lounge, a versatile sitting/dining room, a bright conservatory, a contemporary kitchen/breakfast room, and a convenient cloakroom/WC on the ground floor. The first floor offers three generously sized bedrooms and a refitted family bathroom.

Further benefits include an enclosed rear garden, a useful cellar with an additional WC, and residents' parking to the rear.



## Accommodation

**Entrance Porch**

**Hallway**

**Wc**

**Lounge**

10' 9" x 11' 3" ( 3.28m x 3.43m )

**Sitting Room/Dining Room**

11' 5" x 16' 8" ( 3.48m x 5.08m )

**Kitchen**

12' 11" x 8' 2" ( 3.94m x 2.49m )

**Conservatory**

8' 5" x 6' 8" ( 2.57m x 2.03m )

**Landing**

**Bedroom One**

10' 10" x 10' 6" ( 3.30m x 3.20m )

**Bedroom Two**

11' 6" x 8' 8" ( 3.51m x 2.64m )

**Bedroom Three**

7' 8" x 7' 11" ( 2.34m x 2.41m )

**Bathroom**

**Basement Room**

**Wc**

**Outside**

**Agents Note**

It is our understanding that the Property is not registered at the Land Registry which is the case with a significant proportion of land across England and Wales. Your conveyancer will take the necessary steps and advise you as to time-frames for registration.

01633 221892

newport@peteralan.co.uk

## Floorplan

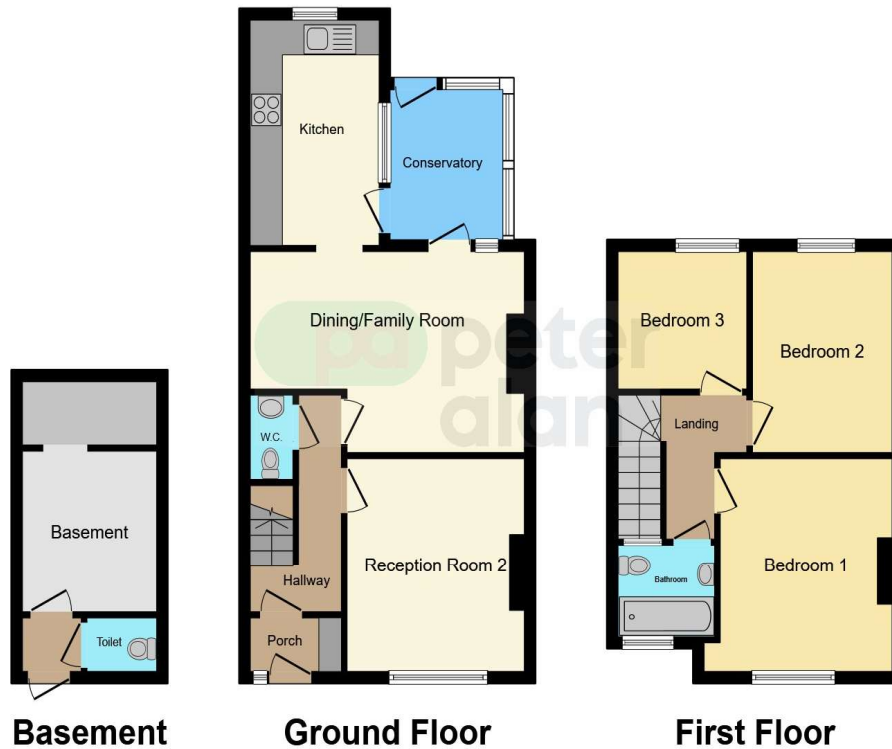

This floor plan is for illustrative purposes only. It is not drawn to scale. Any measurements, floor areas (including any total floor area), openings and orientation are approximate. No details are guaranteed, they cannot be relied upon for any purpose and they do not form part of any agreement. No liability is taken for any error, omission or misstatement. A party must rely upon its own inspection(s). Powered by [www.focalagent.com](http://www.focalagent.com)

## Important Information

Note while we endeavour to make our sales details accurate and reliable, if there is any point which is of particular interest to you, please contact the office and we will be pleased to confirm the position for you. We have not personally tested any apparatus, equipment, fixtures, fittings or services and cannot verify they are in working order or fit for their purposes. Nothing in these particulars is intended to indicate that carpets or curtains, furnishings or fittings, electrical goods (whether wired or not). Gas fires or light fittings or any other fixtures not expressly included form part of the property offered for sale. This computer generated Floorplan, if applicable, is intended as a general guide to the layout and design of the property. It is not to scale and should not be relied upon for dimensions. Tenure: We cannot confirm the tenure of the property as we have not had access to the legal documents. The buyer is advised to obtain verification from their solicitor or surveyor.

Peter Alan Limited is registered in England and Wales under company number 2073153, Registered Office is Cumbria House, 16-20 Hockliffe Street, Leighton Buzzard, Bedfordshire, LU7 1GN. VAT Registration Number is 500 2481 05. For activities relating to regulated mortgages and non-investment insurance contracts, Peter Alan Limited is an appointed representative of Connells Limited which is authorised and regulated by the Financial Conduct Authority. Connells Limited's Financial Services Register number is 302221. Most buy-to-let

