Dexters

London Property Professionals









Wapping High Street, E1W

£675,000

We are delighted to offer to the market this well-presented two-bedroom, two-bathroom home, situated within the sought-after Towerside development. The property has been fully renovated throughout and benefits from river-facing views, a private balcony, and allocated parking.

Towerside is just 90 yards from Wapping Overground Station, offering excellent links around the City.

Features

Share Of Freehold
Allocated Parking
Renovated Throughout
River Facing
Private Balcony
Two Bathrooms

Wapping High Street,
London, E1W

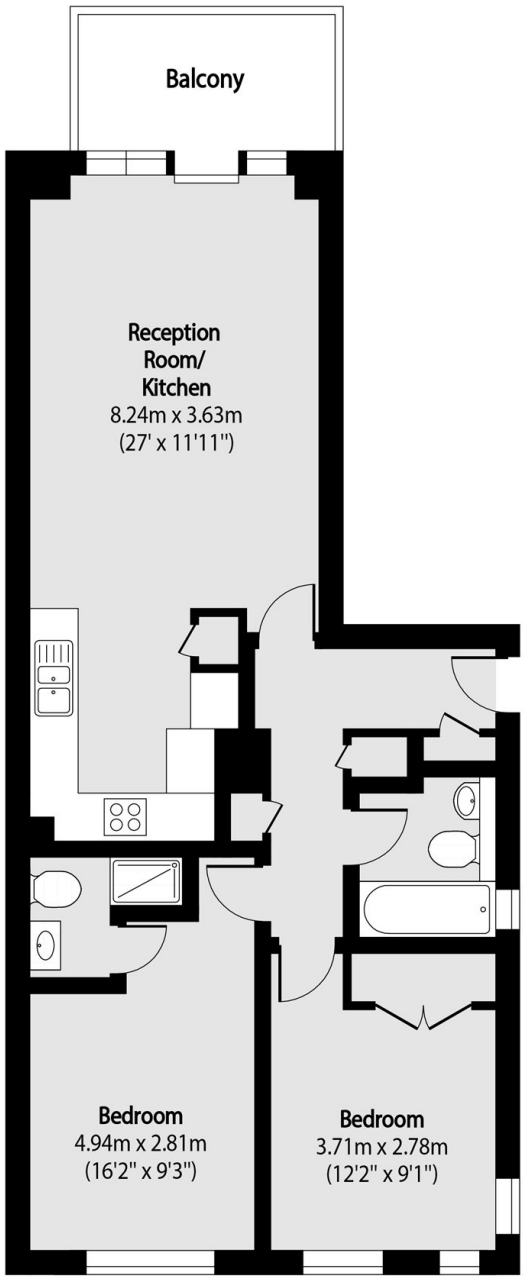

Total area (approx): 64.50 sq m (694 sq. ft)

Balcony total area (approx): 5.44 sq m (59 sq. ft)

Dexters

Wapping
123 Wapping High Street
London
E1W 3NX

Sales
020 7650 5350

Energy Rating: B. We aim to make our particulars both accurate and reliable. However they are not guaranteed; nor do they form part of an offer or contract. If you require clarification on any points then please contact us, especially if you're traveling some distance to view. Please note that appliances and heating systems have not been tested and therefore no warranties can be given as to their good working order.

RICS Regulated Estate Agent and Letting Agent

dexters.co.uk