



2 Canberra Road

DenisonS

DenisonS

2 Canberra Road

Christchurch, BH23 2HL

Fixed £365,000

A superbly presented semi-detached home, ideally located in a popular and highly convenient area.

This delightful property features two generous double bedrooms, a spacious 19ft lounge/diner ideal for both relaxing and entertaining and a modern, well-equipped kitchen with integrated appliances. The ground floor also includes a contemporary family bathroom, a handy downstairs W/C and a light-filled sun room/conservatory that opens onto a private, low-maintenance rear garden—perfect for outdoor living

Additional benefits include off-road parking and the property sits within the catchment area for the highly regarded Christchurch and Twynham schools. Located just a short stroll from local shops, popular pubs, scenic riverside walks and excellent transport links, this home offers an exceptional combination of comfort, convenience, and lifestyle.



Kitchen 12' 10" x 8' 11" (3.91m x 2.72m)

Living Room 10' 3" x 9' 5" (3.12m x 2.87m)

Dining Room 9' 10" x 9' 10" (2.99m x 2.99m)

Hall 7' 5" x 10' 7" (2.26m x 3.22m)

W/C 3' 10" x 5' 6" (1.17m x 1.68m)

Upstairs Hallway 3' 8" x 8' 8" (1.12m x 2.64m)

Primary Bedroom 13' 2" x 10' 0" (4.01m x 3.05m)

Bedroom Two 13' 2" x 9' 0" (4.01m x 2.74m)

Bathroom 7' 0" x 5' 7" (2.13m x 1.70m)

Parking

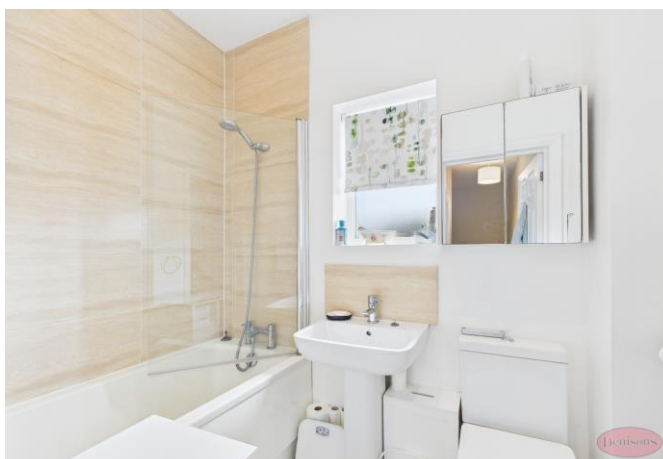



Score	Energy rating	Current	Potential
92+	A		
81-91	B		85 B
69-80	C	71 C	
55-68	D		
39-54	E		
21-38	F		
1-20	G		

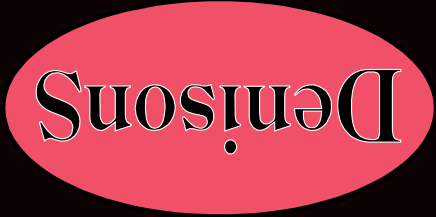

www.denisons.com

Denisons for themselves and for the Vendors or lessors of this property, whose Agents they are, give notice that these particulars are produced in good faith, are set out as a general guide only and do not constitute any part of a Contract. No person in the employment of Denisons has any authority to make or give any representation or warranty whatever in relation to this property.

Mayfair
Cashel House, London, W1U 3JT
0870 112 7099
mayfair@denisons.com

Christchurch
12 Castle Street, Christchurch BH23 1DT
01202 484748
christchurch@denisons.com

FIRST FLOOR

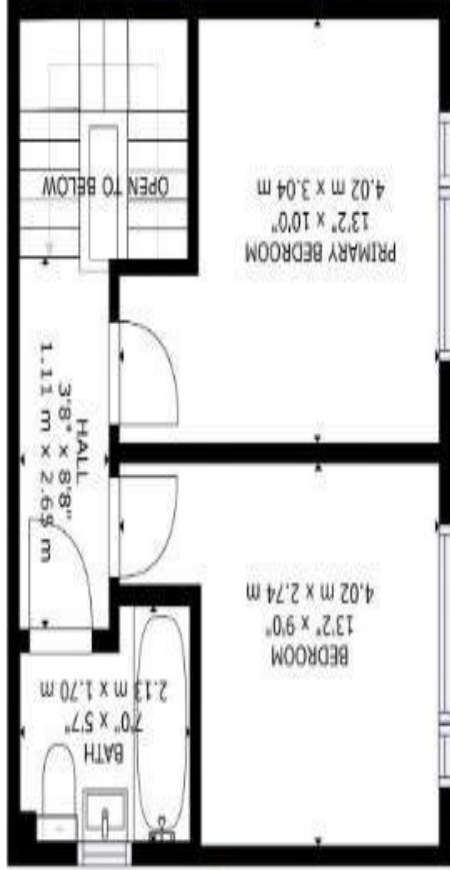

View in fullscreen

GROUND FLOOR

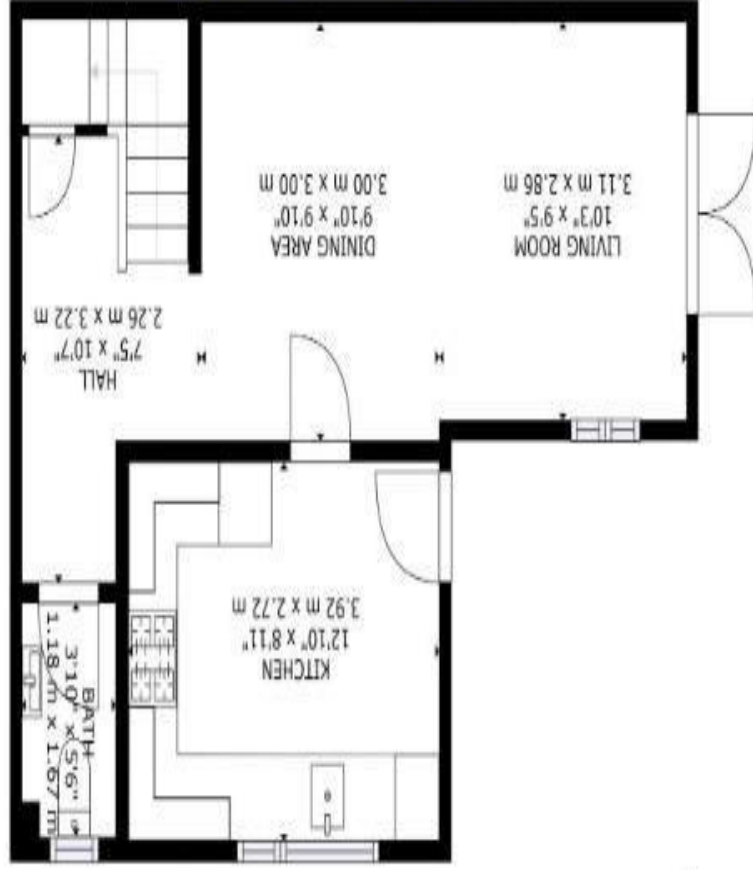

Floorplan