



Yaxleys Lane, Aylsham, Norwich, NR11 6DX

welcome to

Yaxleys Lane, Aylsham, Norwich

A 3 Bedroom, Mid-terraced House with accommodation to include Living Room, Dining Room/Kitchen and 2 Bathrooms! Located in the market town of Aylsham, with a most wonderful garden, viewing is highly recommended to appreciate all this property has to offer!



Description

Don't miss this exceptional, spacious & extended Mid-Terraced property in the popular market town of Aylsham which offers a range of amenities to include shops, restaurants, pubs & has great transport links to Norwich City Centre and the North Norfolk Coast.

The property enjoys internal accommodation to include Living Room with fireplace, Dining Room/Kitchen & Bathroom to the ground floor. Upstairs offers 3 Bedrooms, Main with En-suite. Outside is the heart of this property with a wonderful garden extending through different zones to include patio area, outbuilding, well-stocked garden & Summer House. To the front is access for parking.

Entrance Hall

Front door opens into hall with stairs to first floor, radiator, quarry tiles & door to Living Room.

Living Room

Open fire, wooden floor, recess shelving, radiator, front aspect double glazed window & door to Dining Room.

Dining Area / Kitchen

Dining Area:

Under stairs cupboard, double glazed window, wood effect flooring & opens to Kitchen.

Kitchen Area:

Fitted with a range of wall & base units, work surface over with ceramic sink. Electric oven, gas hob, space for fridge/freezer & plumbing for washing machine. Double glazed window with view over rear garden and part-tiled/part-laminate flooring. Door to small inner hall giving access to downstairs Bathroom.

Bathroom

Suite comprising WC, wash basin & bath with shower over. Heated towel rail, double glazed window, extractor & tiled floor.

First Floor Landing

Doors to Bedrooms.

Bedroom One

Wooden flooring, Two single fitted wardrobes & front aspect double glazed window. Door to En-suite.

En-Suite

Suite comprising WC, wash basin & shower cubicle. Wood effect floor & built-in cupboard.

Bedroom Two

Radiator & rear aspect double glazed window.

Bedroom Three

Built-in wardrobe, wood floor & rear aspect double glazed window.

Outside

To the front of the property is a partial drop kerb, giving access to parking. There is access to the rear garden via an archway.

The rear garden is a true gardeners delight with a patio area, old outbuilding and meanders through different zones offering an extremely well-stocked garden comprising a range of plants & shrubs, Summer House and a vegetable garden lying to the rear.

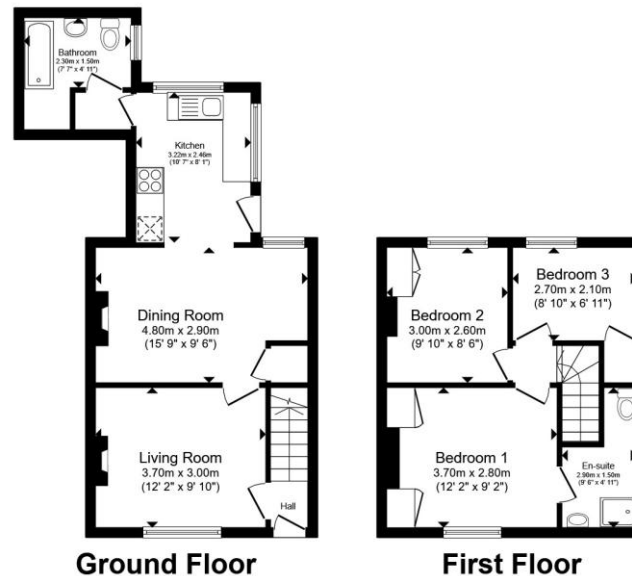

Total floor area 73.1 m² (787 sq.ft.) approx

This floor plan is for illustrative purposes only. It is not drawn to scale. Any measurements, floor areas (including any total floor area), openings and orientation are approximate. No details are guaranteed, they cannot be relied upon for any purpose and they do not form part of any agreement. No liability is taken for any error, omission or misstatement. A party must rely upon its own inspection(s). Powered by www.propertybox.io

william
h brown



view this property online williamhbrown.co.uk/Property/AYS110304



welcome to

Yaxleys Lane, Aylsham, Norwich

- Mid-Terraced House
- 3 Bedrooms - Main with En-Suite
- Living Room, Dining Room/Kitchen & downstairs Bathroom
- Wonderful Rear Garden with Outbuildings & Summer House
- Parking to the Front
- Sought After Market Town Location

Tenure: Freehold EPC Rating: D

Council Tax Band: B

£325,000



Please note the marker reflects the postcode not the actual property

view this property online [williambrown.co.uk/Property/AYS110304](https://www.williambrown.co.uk/Property/AYS110304)



Property Ref:
AYS110304 - 0002

1. MONEY LAUNDERING REGULATIONS Intending purchasers will be asked to produce identification documentation at a later stage and we would ask for your co-operation in order that there is no delay in agreeing the sale. 2. These particulars do not constitute part or all of an offer or contract. 3. The measurements indicated are supplied for guidance only and as such must be considered incorrect. Potential buyers are advised to recheck measurements before committing to any expense. 4. We have not tested any apparatus, equipment, fixtures or services and it is in the buyer's interest to check the working condition of any appliances. 5. Where an EPC, or a Home Report (Scotland only) is held for this property, it is available for inspection at the branch by appointment. If you require a printed version of a Home Report, you will need to pay a reasonable production charge reflecting printing and other costs. 6. We are not able to offer an opinion either written or verbal on the content of these reports and this must be obtained from your legal representative. 7. Whilst we take care in preparing these reports, a buyer should ensure that his/her legal representative confirms as soon as possible all matters relating to title including the extent and boundaries of the property and other important matters before exchange of contracts.

William H Brown is a trading name of Sequence (UK) Limited which is registered in England and Wales under company number 4268443, Registered Office is Cumbria House, 16-20 Hockliffe Street, Leighton Buzzard, Bedfordshire, LU7 1GN. VAT Registration Number is 500 2481 05.



william h brown



01263 735252



Aylsham@williambrown.co.uk



23 Market Place, AYLSHAM, NORWICH,
Norfolk, NR11 6EL



[williambrown.co.uk](https://www.williambrown.co.uk)