

Henley Street, Stratford-Upon-Avon, CV37 6QW

SBK Lettings

ELEVATING YOUR PROPERTY JOURNEY

Property Description

*** AVAILABLE NOW *** A one-bedroom, first-floor apartment situated in the heart of Stratford-upon-Avon town centre. The property has recently been redecorated and briefly comprises a good-sized Living Room, fitted Kitchen with a range of wall & base units, freestanding oven/hob, Washer/Dryer & Fridge/Freezer. One double bedroom and a bathroom with a three-piece suite and shower over the bath. Unfurnished, Council Tax Band B, Energy Rating E.





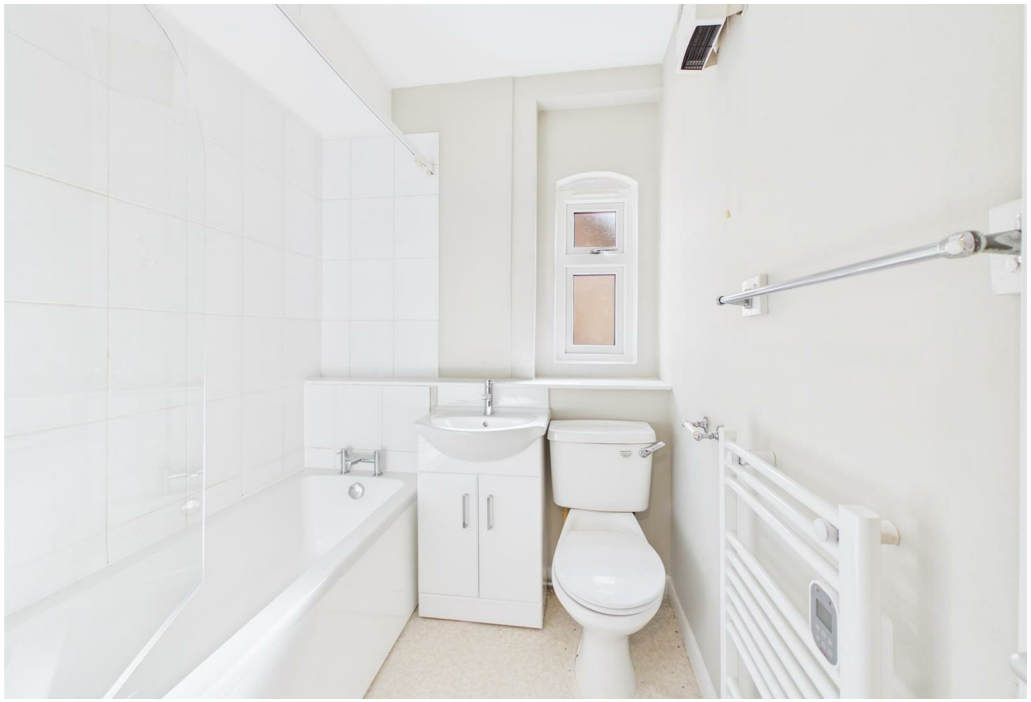







Key Features

- Available NOW
- Stratford-upon-Avon
- One Bedroom
- First Floor Apartment
- Unfurnished
- Town Centre Location
- Recently Redecorated
- Council Tax Band B
- Energy Rating E
- No Pets Permitted

SCAN HERE TO REGISTER YOUR INTEREST

£950 PCM