



Y Bwthyn Clive Road, £260,000

- Two bedroom
- First Floor Bathroom
- Enclosed rear garden
- Conservatory
- Large Kitchen Lounge
- Popular Location
- Close to Shops and transport links
- EPC Rating: D



 2
  1
  1



About the property

A bespoke designed modern cottage style property located off Clive Road, Canton. Offering good access to the main shopping centre's in Canton, Pontcanna and Cardiff City Centre. Property briefly comprises of two bedrooms, lounge kitchen and conservatory. Viewing highly recommended



Accommodation

Lounge

21' 11" x 9' 7" (6.68m x 2.92m)

Conservatory

10' 7" x 6' 8" (3.23m x 2.03m)

Bedroom One

11' 5" x 9' 10" (3.48m x 3.00m)

Bedroom Two

10' 3" max x 10' 8" (3.12m max x 3.25m)

Bathroom

02920 397077

victoriapark@peteralan.co.uk

Floorplan

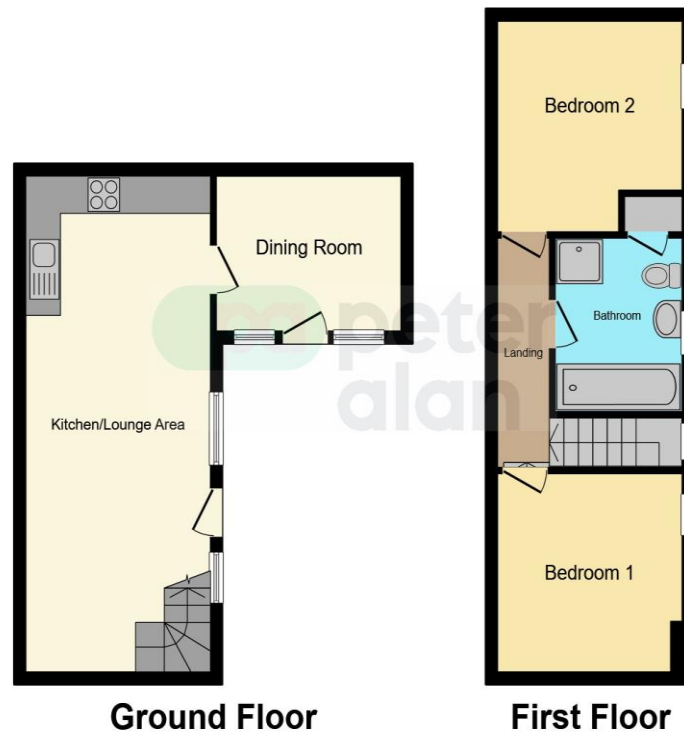

This floor plan is for illustrative purposes only. It is not drawn to scale. Any measurements, floor areas (including any total floor area), openings and orientation are approximate. No details are guaranteed, they cannot be relied upon for any purpose and they do not form part of any agreement. No liability is taken for any error, omission or misstatement. A party must rely upon its own inspection(s). Powered by www.focalagent.com

Important Information

Note while we endeavour to make our sales details accurate and reliable, if there is any point which is of particular interest to you, please contact the office and we will be pleased to confirm the position for you. We have not personally tested any apparatus, equipment, fixtures, fittings or services and cannot verify they are in working order or fit for their purposes. Nothing in these particulars is intended to indicate that carpets or curtains, furnishings or fittings, electrical goods (whether wired or not). Gas fires or light fittings or any other fixtures not expressly included form part of the property offered for sale. This computer generated Floorplan, if applicable, is intended as a general guide to the layout and design of the property. It is not to scale and should not be relied upon for dimensions. Tenure: We cannot confirm the tenure of the property as we have not had access to the legal documents. The buyer is advised to obtain verification from their solicitor or surveyor.

Peter Alan Limited is registered in England and Wales under company number 2073153, Registered Office is Cumbria House, 16-20 Hockliffe Street, Leighton Buzzard, Bedfordshire, LU7 1GN. VAT Registration Number is 500 2481 05. For activities relating to regulated mortgages and non-investment insurance contracts, Peter Alan Limited is an appointed representative of Connells Limited which is authorised and regulated by the Financial Conduct Authority. Connells Limited's Financial Services Register number is 302221. Most buy-to-let

