Spencer.

48, Ivy Park Road, Ranmoor, S10 3LB

Buy

an exceptional detached house in the heart of Ranmoor with beautiful gardens finished to an exacting standard throughout with excellent accommodation

from Spencer.

- Large detached house over 4250 feet in size with five bedrooms
- Finished throughout with exceptional quality and interior design
- Large rooms, period features and excellent privacy
- Good-sized open plan kitchen diner with access to wonderful sun room overlooking the garden
- Utility room and two downstairs WCs
- Separate dining room, stunning living room and double integral garage
- Four / five large bedrooms, one currently used as a snooker room and three first floor bathrooms
- Large plot with lovely gardens, cobbled driveway and double garage, parking for several cars
- EPC Rating - C Sheffield Council Tax Band - G
- What3Words///yards.title.prime

Offers Around

£1,725,000

Floorplan

48 IVY PARK ROAD

APPROXIMATE GROSS INTERNAL AREA = 396.4 SQ M / 4266 SQ FT

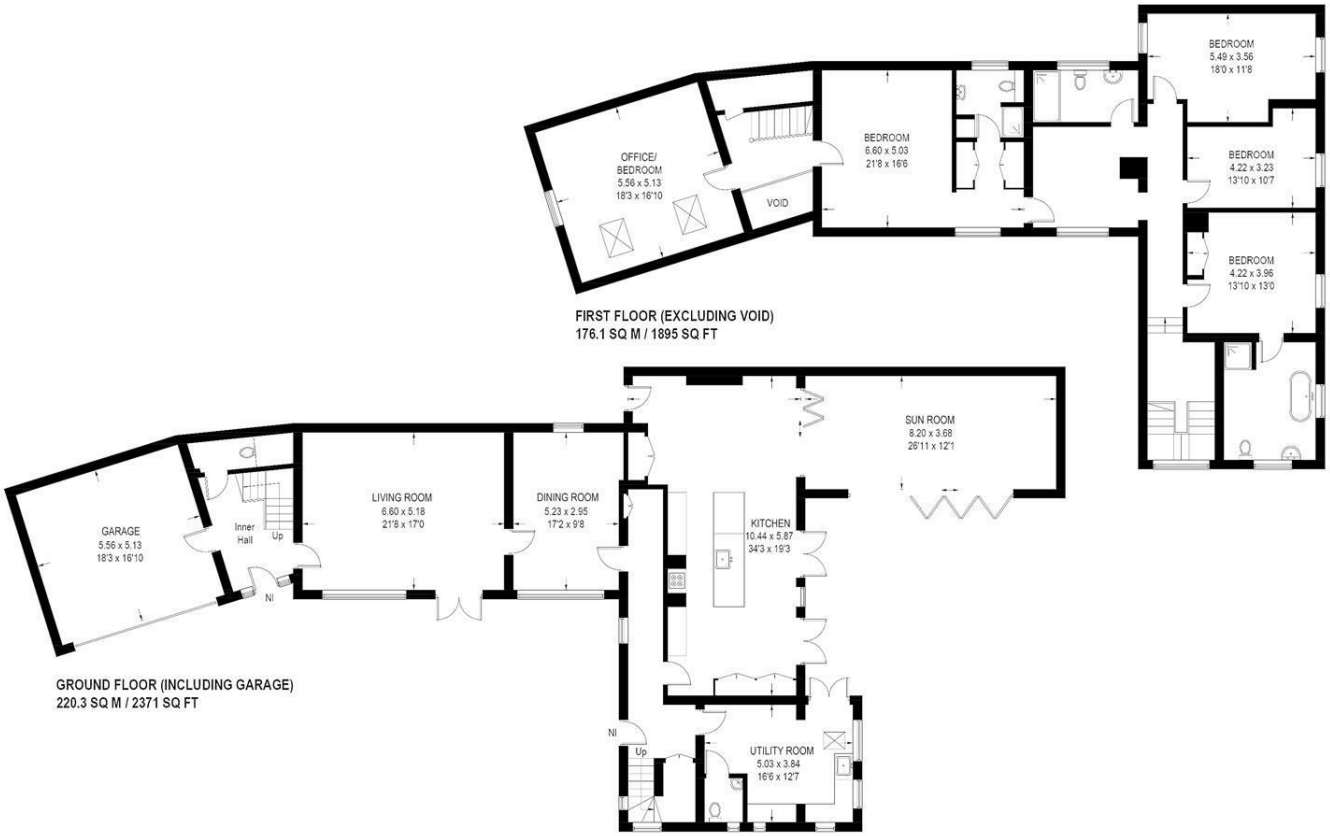

Illustration for identification purposes only, measurements are approximate, not to scale.

Spencer.

+44 (0)114 268 3682
info@spencersestateagents.co.uk

469 Ecclesall Road, Sheffield, S11 8PP
SpencersEstateAgents.co.uk

SpencersAgents
SpencersAgents
SpencersEstateAgents

All enquiries and negotiations conducted via the Spencers office. We are obliged under the Estate Agent Act 1991 to qualify all offers and an independent mortgage consultant will speak to you to substantiate your details. The particulars are set out as a general outline only for guidance and do not constitute part of an offer or contract. Measurements are given in good faith and believed to be correct. Any prospective buyer should satisfy themselves as to the correctness of all statements and should not rely on them as representation of fact. no person in the employment of Spencers has any authority to make or give representation or warranty whatever in relation to this property.

Viewing: Via the Agents
Spencers Agents Ltd, 469 Ecclesall Road, Sheffield S11 8pp | Registered in England No. 7565948