

ANTHONY JAMES MANSER

Residential Sales & Lettings



Wood Lane
Isleworth, TW7 5EG
£925,000
Freehold
Council Tax Band E

This is a large and imposing 1930's built semi detached property. This home has been extended to the side and rear to form a substantial family home on a bold cornering plot. The Accommodation is both spacious and well planned and comprises on the ground floor of entrance hallway, two individual reception areas, dining area, kitchen, utility area and WC. The first floor provides five bedrooms, family bathroom and separate shower room with WC. There are gardens to the front and rear of this property, the front garden is paved with a magnificent magnolia tree. The rear garden is mostly laid to lawn with a garage to the rear approached via Northumberland Avenue. This home is being sold chain free and is available for inspection immediately. Isleworth overground serves Waterloo, whilst Osterley tube station is on the Piccadilly line.

Viewing

Please contact our Sales Office on 020 8847 0488 if you wish to arrange a viewing appointment for this property or require further information.

- A Substantial 1930's Built Property on a Bold Corner Plot
- Extended to the Side and Rear to Form a Substantial Family Home
- Five First Floor Bedrooms
- Spacious Living with two Individual Reception Areas
- Modern Family Bathroom Plus a Separate Shower Room with WC
- Utility Room and Separate WC
- Large and Imposing Rear Garden with Side Access to Garage
- Available with Chain Free Possession
- Isleworth Station Serving Waterloo
- Osterley Tube Station on the Piccadilly Line



Floor Plan

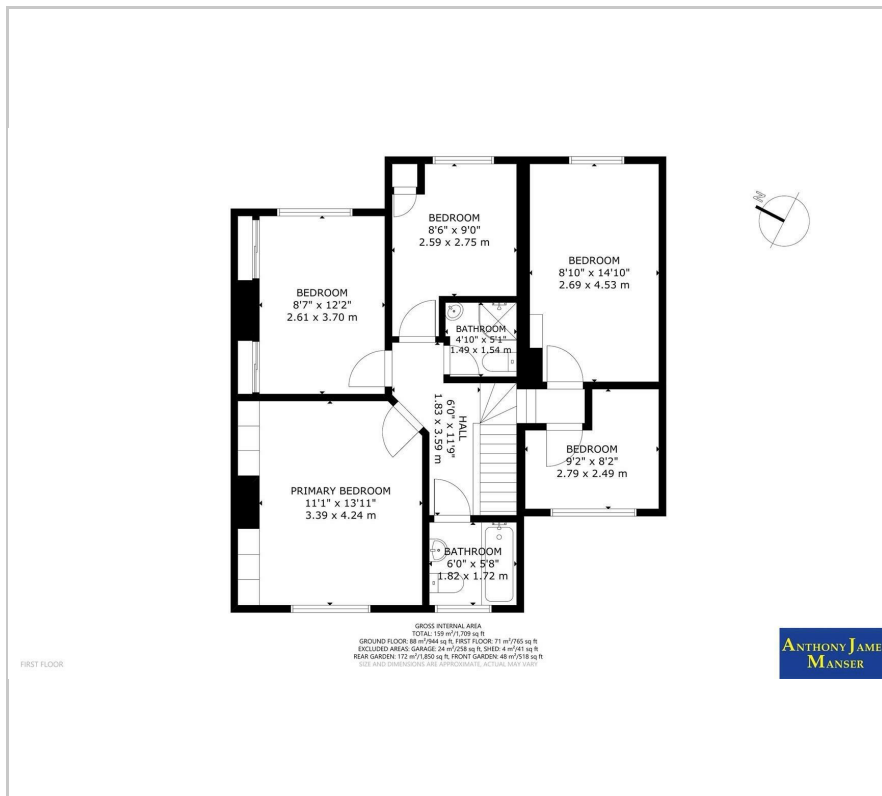

Area Map



Energy Efficiency Graph

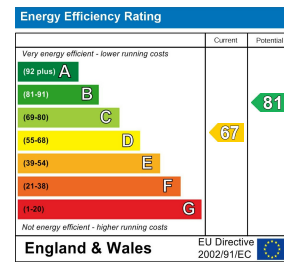

These particulars, whilst believed to be accurate are set out as a general outline only for guidance and do not constitute any part of an offer or contract. Intending purchasers should not rely on them as statements of representation of fact, but must satisfy themselves by inspection or otherwise as to their accuracy. No person in this firm's employment has the authority to make or give any representation or warranty in respect of the property.