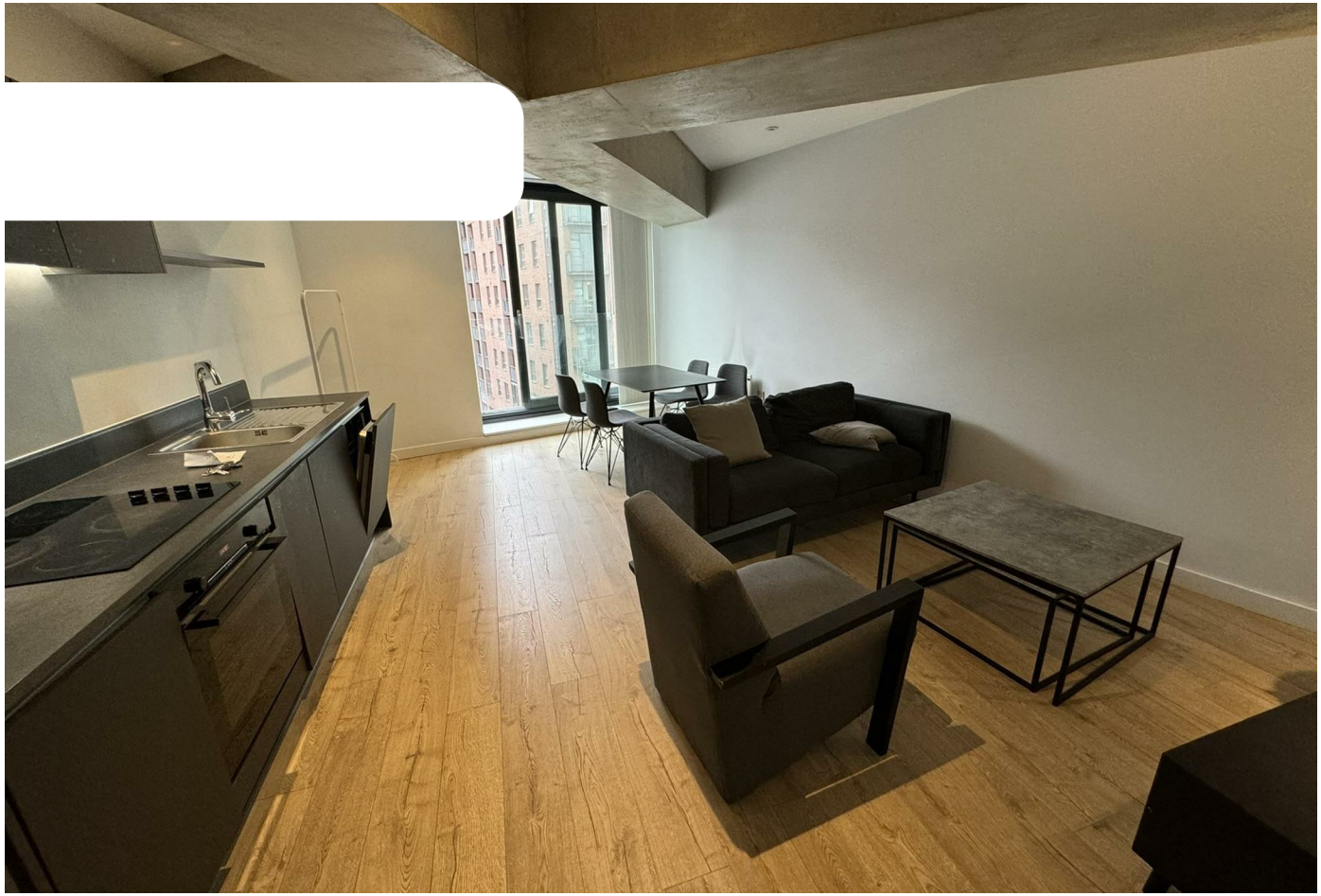

Flat

FLAT 8, AXIS TOWER 9 WHITWORTH STREET WEST, MANCHESTER, M1

Per month

£1,500

FEATURES

Reposit

Rent without a deposit

2 2 0 C

CITY COMFORT
UK Properties Specialist

2 Bedroom Flat located in Manchester

*** Zero Deposit Option (Reposit) Available!! ***

Welcome to this stunning property located at Axis Tower in the vibrant city of Manchester. This modern flat boasts 2 bedrooms and 2 bathrooms, providing ample space for comfortable living.

Built in 2019, this property offers a contemporary feel with all the conveniences of a new build. With 721 sq ft of living space, there is plenty of room to relax and entertain guests. The sleek design and layout of this flat make it a perfect canvas for you to add your personal touch and make it truly feel like home.

Situated in the heart of Manchester, this property is surrounded by an array of amenities including shops, restaurants, and entertainment options, ensuring that you are never far from the action. Whether you are looking for a peaceful retreat or a bustling city lifestyle, this flat offers the best of both worlds.

Don't miss out on the opportunity to own or rent this fantastic property in a prime location. Book a viewing today and envision yourself living in this stylish and modern flat in the heart of Manchester.

Call us on

01617061208

sales@citycomfortapartments.co.uk
https://www.citycomfortapartments.co.uk/

Council Tax Band

D

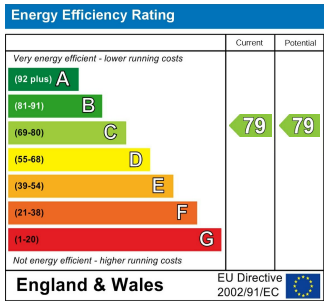

Agents Note: Whilst every care has been taken to prepare these particulars, they are for guidance purposes only. All measurements are approximate and are for general guidance purposes only and whilst every care has been taken to ensure their accuracy, they should not be relied upon and potential buyers are advised to recheck the measurements.

CITY COMFORT
UK Properties Specialist