



The Moorings

Guide price £250,000- £260,000

- Guide Price £250,000 - £260,000
- Semi Detached House with Three Bedrooms
- Three Reception Rooms
- Utility Room
- Enclosed Rear Gargen
- Single Garage and Driveway
- Close To Local Shops, Schools and Leisure Facilities
- Excellent Transport Links and M4 Access
- EPC Rating: C



 3  1  3

Pinkmove

01633 746088
team@pinkmove.co.uk



Pinkmove

About the property

This spacious and very well presented three-bedroom semi-detached home is ideally located in the popular residential area of The Moorings, Newport. This property offers a traditional layout with excellent potential for modern family living.

Step inside through the porch into a welcoming entrance hall. To the left is a bright living room that opens into the dining room, creating a sociable and flowing space. The dining room continues through to a rear reception room, ideal for relaxing, working from home, or as a playroom. The kitchen is accessible from both the dining room and hallway and leads into a practical utility room with internal access to the internal garage. A downstairs WC adds further convenience.

Upstairs, the home offers two double bedrooms and a single bedroom, all served by a centrally located family bathroom.

Outside, the property features a driveway for one vehicle and an enclosed rear garden—perfect for outdoor dining, gardening, or family activities.

The Moorings is a well-regarded residential development in East Newport, offering a peaceful setting with excellent transport links. Junction 25 of the M4 is just minutes away, making commuting to Cardiff, Bristol, or further afield straightforward. The area is also well-served by public transport and local amenities, including shops, green spaces, and leisure facilities.



Pinkmove



Pinkmove



Accommodation

Living Room

10' 6" x 11' 5" (3.20m x 3.48m)
Max Measurements

10' 4" x 14' 6" (3.15m x 4.42m)

Dining Room

8' 10" x 9' 4" (2.69m x 2.84m)

Rear Reception Room

7' 10" x 10' (2.39m x 3.05m)

Kitchen

8' 10" x 9' 2" (2.69m x 2.79m)

Utility

8' 5" x 8' 3" (2.57m x 2.51m)

Garage

12' 4" x 8' 5" (3.76m x 2.57m)

Bedroom 3

7' 6" x 9' 1" (2.29m x 2.77m)

Downstairs Wc

5' 1" x 2' 10" (1.55m x 0.86m)

Bedroom 1

Bedroom 2

9' 2" x 14' (2.79m x 4.27m)

Bathroom

6' 5" x 6' 8" (1.96m x 2.03m)

Floorplan

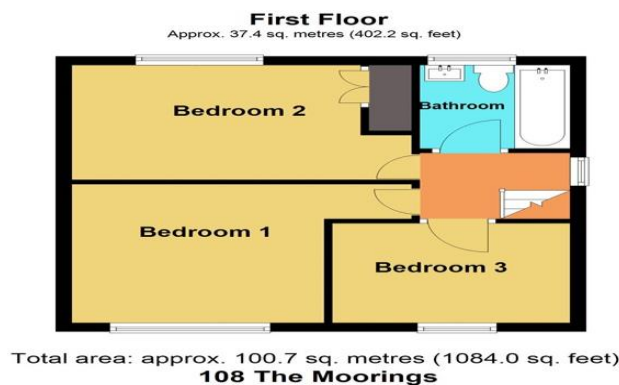
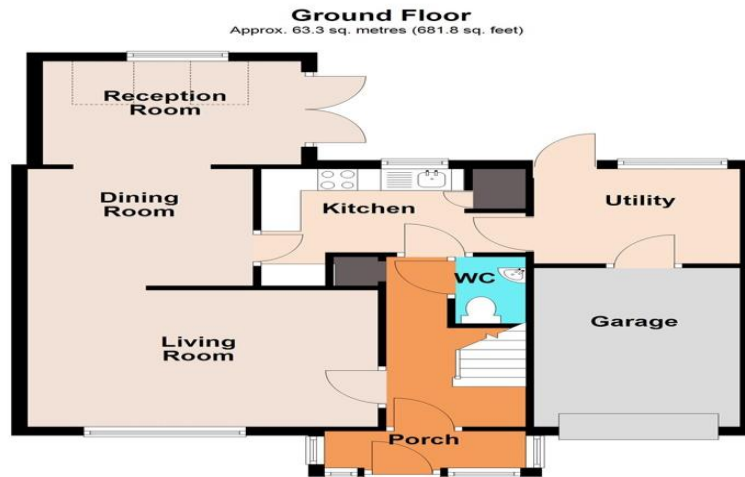

Important Information

Note while we endeavour to make our sales details accurate and reliable, if there is any point which is of particular interest to you, please contact the office and we will be pleased to confirm the position for you. We have not personally tested any apparatus, equipment, fixtures, fittings or services and cannot verify they are in working order or fit for their purposes. Nothing in these particulars is intended to indicate that carpets or curtains, furnishings or fittings, electrical goods (whether wired or not). Gas fires or light fittings or any other fixtures not expressly included form part of the property offered for sale. This computer generated Floorplan, if applicable, is intended as a general guide to the layout and design of the property. It is not to scale and should not be relied upon for dimensions. Tenure: We cannot confirm the tenure of the property as we have not had access to the legal documents. The buyer is advised to obtain verification from their solicitor or surveyor.

Peter Alan Limited is registered in England and Wales under company number 2073153, Registered Office is Cumbria House, 16-20 Hockliffe Street, Leighton Buzzard, Bedfordshire, LU7 1GN. VAT Registration Number is 500 2481 05. For activities relating to regulated mortgages and non-investment insurance contracts, Peter Alan Limited is an appointed representative of Connells Limited which is authorised and regulated by the Financial Conduct Authority. Connells Limited's Financial Services Register number is 302221. Most buy-to-let