WETHERELL

MAYFAIR'S FINEST PROPERTIES



Arlington Street, SW1A

£39,997 PCM

Stunning triplex penthouse apartment with private roof terrace situated in the desirable Walpole Mayfair, once occupied by Prime Minister Sir Robert Walpole.

The Walpole is a prestigious development of two period townhouses adjacent to the Ritz and was once occupied by Sir Robert Walpole who is considered the first prime minister and served his term in power between 1721-1742.

The building benefits from a 24-hour concierge and lift access. Located on Arlington Street which has been home to princes, Prime Ministers, and impresarios ever since King Charles II gifted the plot to Henry Bennett, 1st Earl of Arlington.

The apartment provides lift access directly to both the fifth and sixth floors. The three bedrooms are located on the fifth floor and has a large entrance hall which has been finished with marble flooring and showcases the impressive bespoke staircase which wraps around a double height Swarovski Crystal chandelier.

The property is located at the Northern end of Arlington Street just opposite the Ritz Hotel, with Buckingham Palace and Green Park a short walk away.





FEATURES

• Three Double Bedrooms • Three En Suite Bathrooms • High Standard Finish • Large Private Terrace • Direct Lift Access • 24 Hour Porter •







Arlington Street, London, SW1A

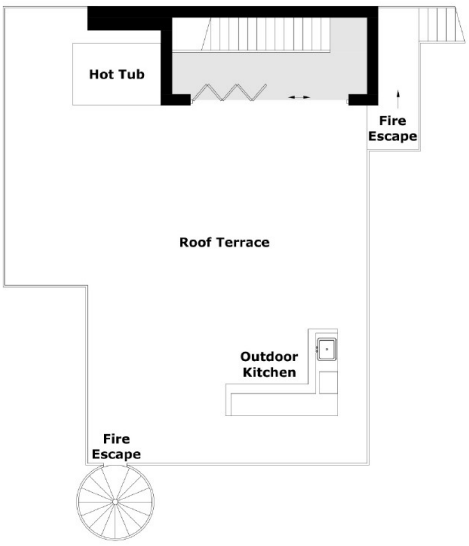

Seventh Floor

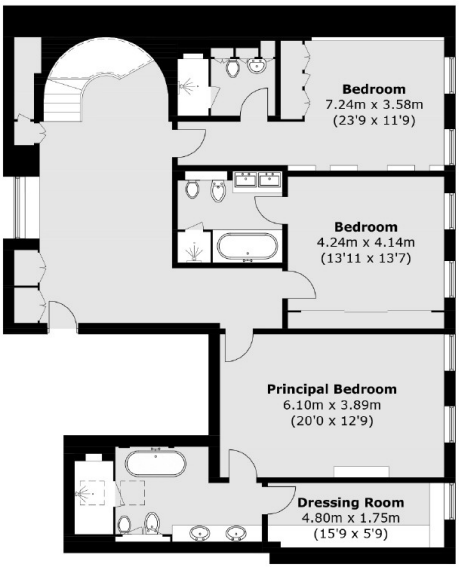

Fifth Floor

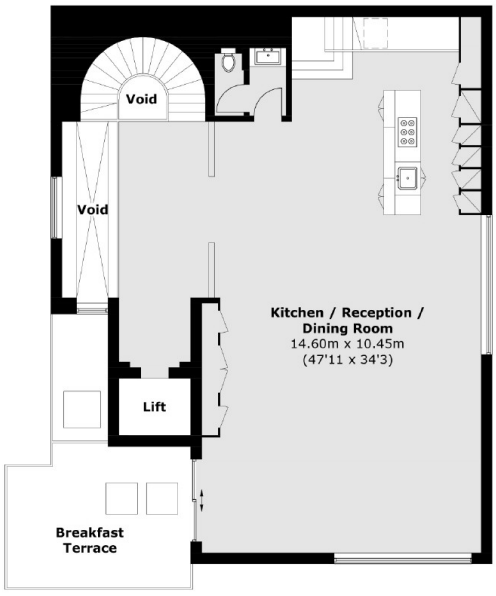

Sixth Floor

Total area (approx.): 285.5 sq. m (3,073.1 sq. ft)
(Excluding Lift)
Terrace area (approx.): 127.9 sq. m (1,376.7 sq. ft)

WETHERELL
MAYFAIR'S FINEST PROPERTIES

102 Mount Street,
London, W1K 2TH

T: 020 7529 5588
E: rentals@wetherell.co.uk

We aim to make our particulars both accurate and reliable. However they are not guaranteed; nor do they form part of an offer or contract. If you require clarification on any points then please contact us, especially if you're traveling some distance to view. Please note that appliances and heating systems have not been tested and therefore no warranties can be given as to their working order.

RICS Regulated Estate Agent and Letting Agent