



22/23 Claremont Hill, Shrewsbury, SY1 1RD

Investment Residential apartments—£425,000 Freehold

22/23 Claremont Hill, Shrewsbury, SY1 1RD

Coopergreenpooks.co.uk

£425,000 Freehold—Investment residential apartments

Located in a lovely setting on one of the town's prettiest streets a stone's throw from the beautiful Quarry Park. This is a rare opportunity to purchase an attractive and substantial Grade II Listed town centre property, which is currently divided into 3 spacious and well-maintained apartments with a private walled garden. The current annual rental income for the 3 apartments could comfortably be in the region of £27,000 and the property could also be easily converted into a single town house if preferred.

KEY FEATURES

- The ground floor duplex apartment has its own private entrance, as well as a sizable walled courtyard garden with veranda. The accommodation comprises a vestibule and spacious hall, as well as a large living/dining room and separate kitchen. There is a staircase from the hall to the landing where there is a large double bedroom and a well fitted bathroom with separate shower.
- There are two further 1-bedroom apartments on the upper two floors. Both of which have nice outlooks, either an open plan or separate kitchen and a bath or a shower room.
- Really good location in the heart of the town centre, right next to the Quarry Park, main shopping areas and many bars and restaurants. The railway station is also just a 5/10-minute walk from the property.
- Our lettings team are happy to discuss any questions with regards to potential rents and agency management if required.
- There is no off-street parking included with the sale but please ask us for more information with regards to renting spaces in the locality.
- Vacant with no onward chain.

Cooper Green Pooks
3 Barker Street
Shrewsbury
SY1 1QF

www.cgpooks.co.uk
sales@cgpooks.co.uk
01743 276666

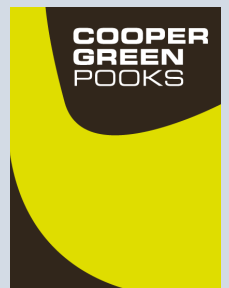

22/23 Claremont Hill, Shrewsbury, SY1 1RD

Coopergreenpooks.co.uk

£425,000 Freehold—Investment residential apartments

Coopergreenpooks.co.uk/property/19976

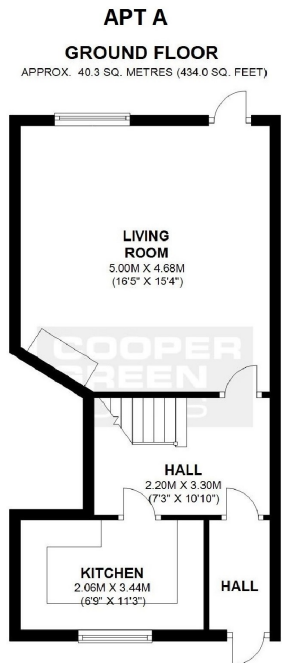

TOTAL AREA: APPROX. 80.2 SQ. METRES (863.7 SQ. FEET)

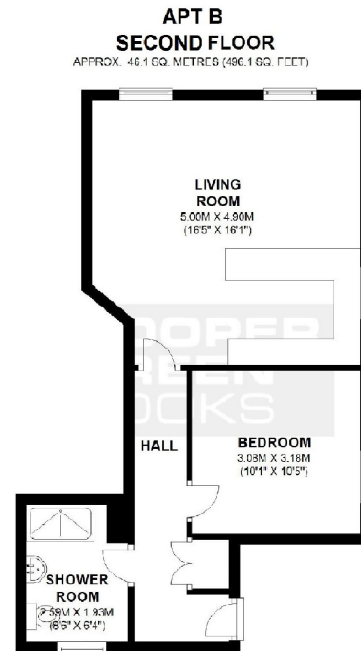
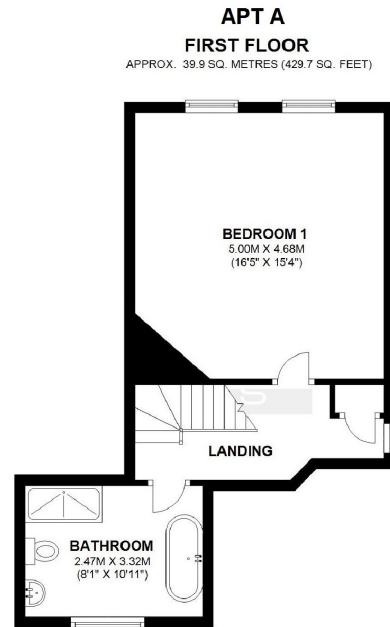

TOTAL AREA: APPROX. 46.1 SQ. METRES (496.1 SQ. FEET)

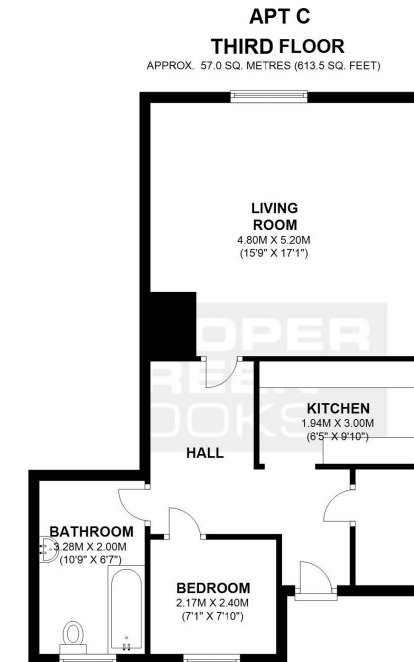

TOTAL AREA: APPROX. 57.0 SQ. METRES (613.5 SQ. FEET)

Tenure	Freehold
Local Authority	Shropshire Council
Council Tax	Apt A—B Band Apt B & C—A Band







22/23 Claremont Hill, Shrewsbury, SY1 1RD

£425,000 Freehold—Investment residential apartments

Coopergreenpooks.co.uk/property/19976

Coopergreenpooks.co.uk

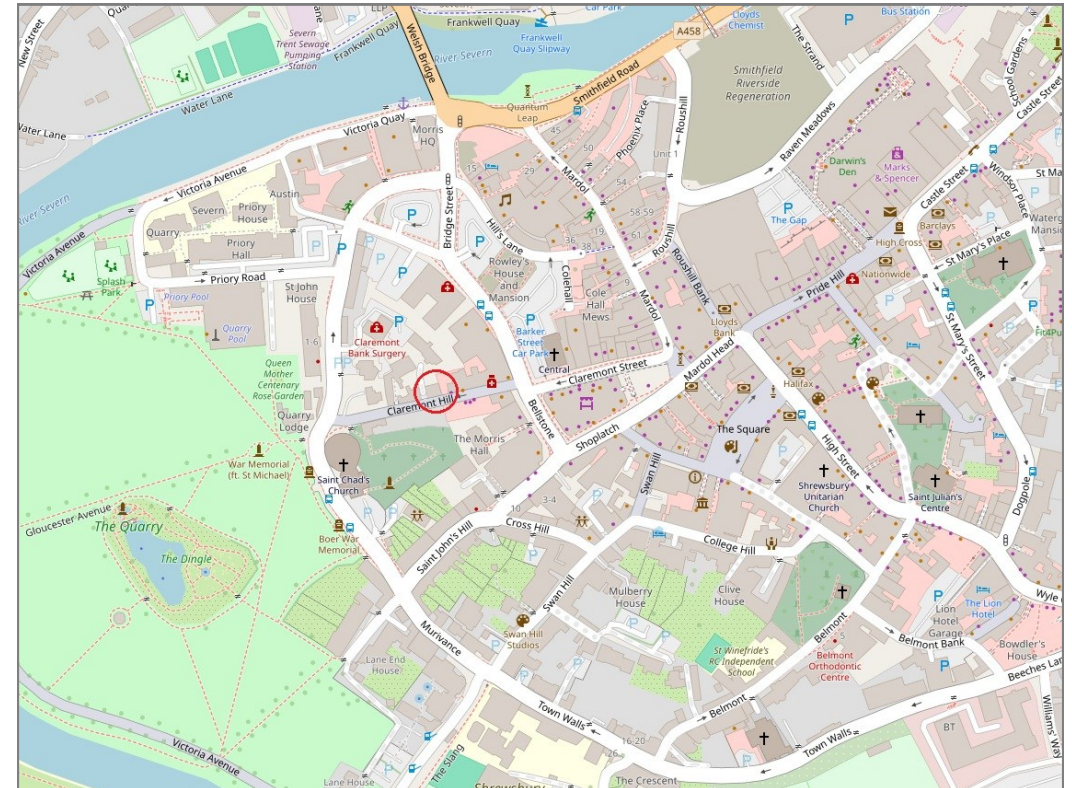
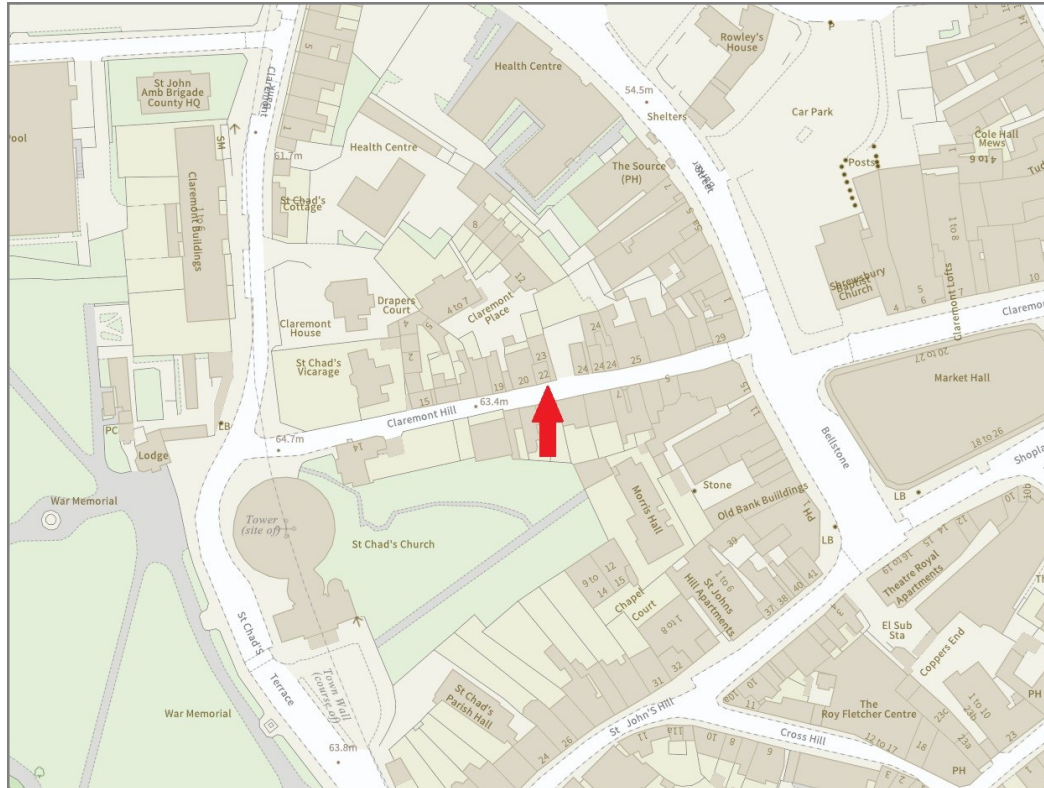

22/23 Claremont Hill, Shrewsbury, SY1 1RD

Coopergreenpooks.co.uk

£425,000 Freehold—Investment residential apartments

Coopergreenpooks.co.uk/property/19976

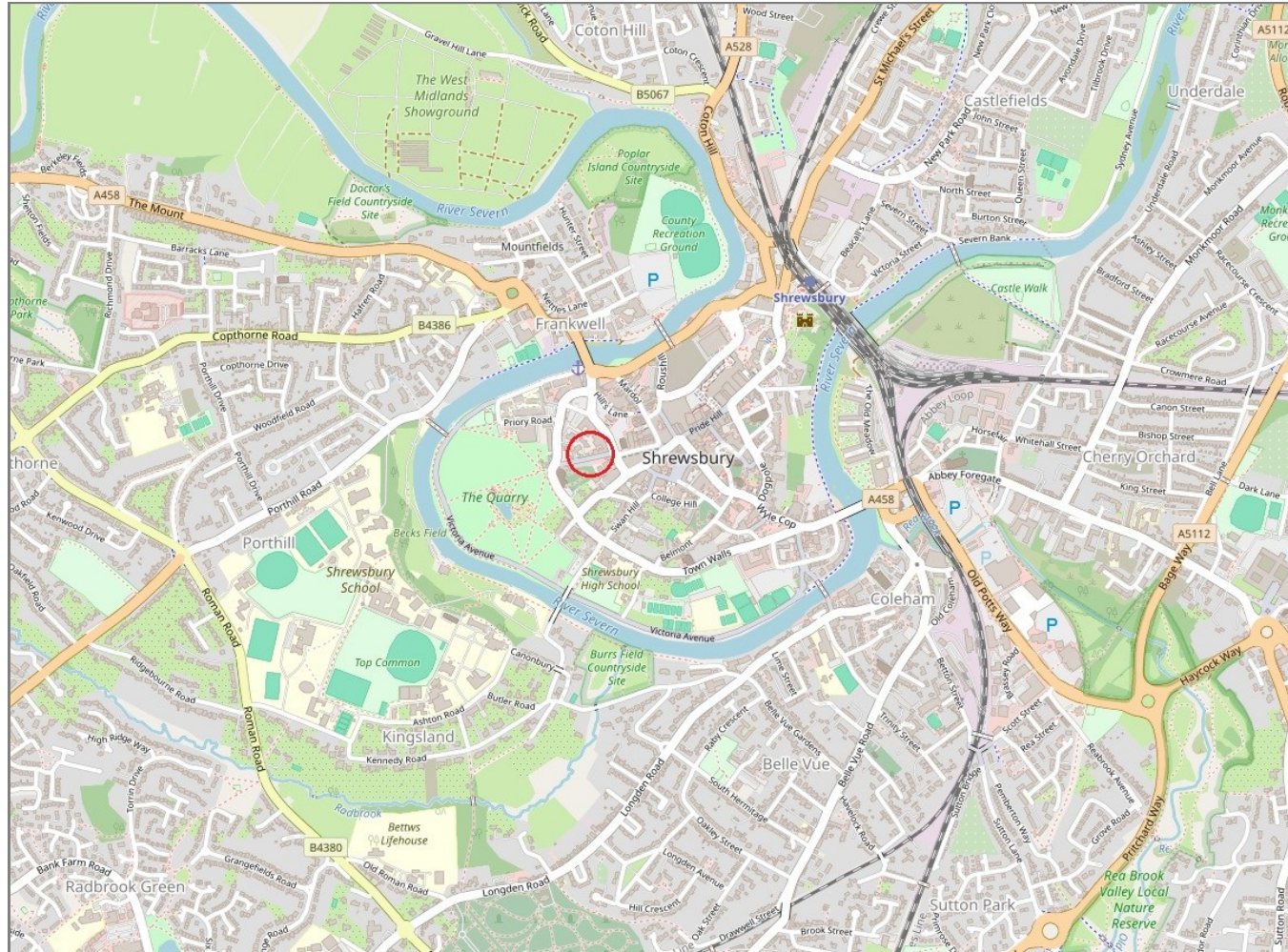

IMPORTANT NOTICE: Cooper Green Pooks for themselves and for the lessors or vendors of this property whose agents they are give notice that: 1 No appliances, services or service installations have been tested and no warranty as to suitability or serviceability is implied. Any prospective purchaser or lessee is advised to obtain verification from their surveyor or solicitor. 2. The particulars are set out as a general outline only for the guidance of the intended purchasers or lessees and do not constitute, nor constitute part of, an offer or contract. 3. All descriptions, reference to condition and necessary permissions for use and occupation and other details are given in good faith and are believed to be correct but any intending purchasers or lessees should not rely on them as statements or representation of fact but satisfy themselves by inspection or otherwise as to the correctness of each of them. 4. No person in the employment of Cooper Green Pooks has any authority to make or give any representation or warranty whatsoever in relation to this property. 5. All rentals and prices are quoted exclusive of Stamp Duty, legal and surveyors fees and any other associated purchasers or lessees costs. 6. Floor plans are indicative only and should not be relied on. 7. The plan showing the boundary of the property is indicative only and has not been checked against the legal title so should not be relied on. 8. All dimensions, floor areas and site areas are only approximate and should not be relied on. Dimensions are generally maximum room dimension.