



Wakefield Road, Southampton SO18 2DG

welcome to

Wakefield Road, Southampton

* THREE BEDROOM SEM-DETACHED HOUSE * GREAT FAMILY HOME * TWO RECEPTION ROOMS * KITCHEN & UTILITY AREA * BATHROOM
*DOWNSTAIRS W/C * NO ONWARD CHAIN *

Front Garden

Laid to lawn with driveway and parking for up to two cars, with the potential of making the drive longer and adding a garage.

Entrance Hall

Living Room

Flue fitted to the chimney in the living room with the potential for a log burner to be added.

Dining Room

Kitchen

Utility Area

Downstairs W/C

Landing

Bedroom One

Bedroom Two

Bedroom Three

Bathroom

Rear Garden

Private and enclosed rear garden with side access. large decking area and patio area at the bottom of the garden.





**Welcome to this three bedroom semi-detached family home,
located in the sought after area of Bitterne Park.**

**Ideal for families, the property boasts two reception rooms, a
kitchen with utility area, a family bathroom and three well-
appointed bedrooms.**

**Wakefield Road is ideally located with local amenities, good bus
routes and local schools such as Townhill infant and junior school,
and Bitterne Park secondary school nearby.**

Available with no onward chain, a viewing is highly recommended!



view this property online fox-and-sons.co.uk/Property/BIT111838



welcome to

Wakefield Road, Southampton

- Semi-Detached House
- Three Bedrooms
- Two Reception Rooms
- Great Family Home
- Front & Rear Gardens

Tenure: Freehold EPC Rating: D
Council Tax Band: C

offers over

£325,000

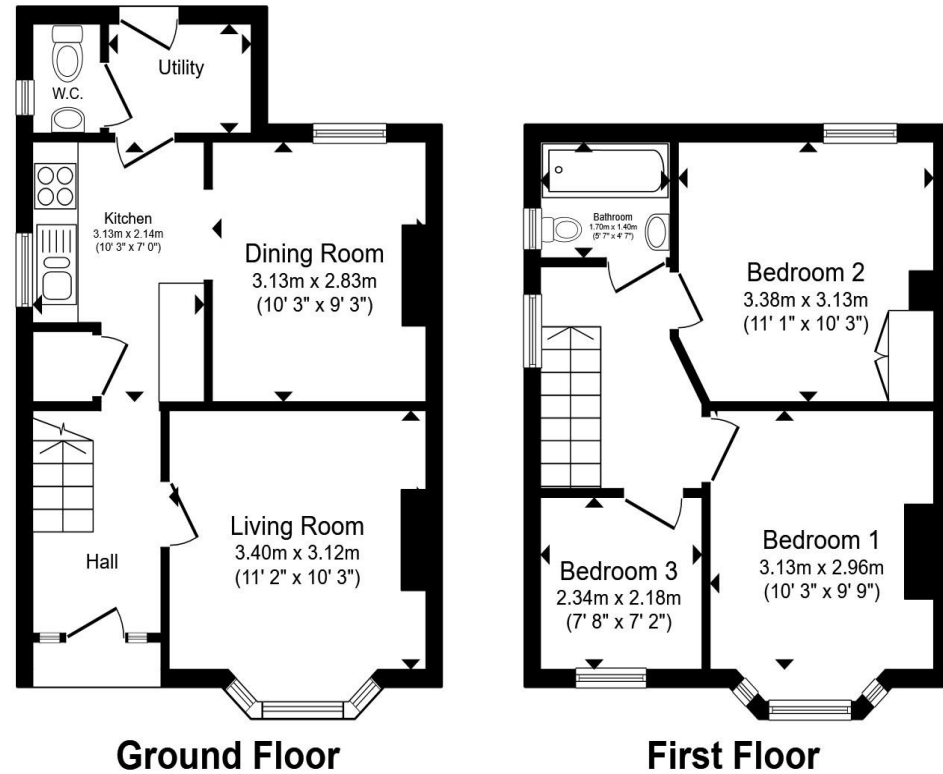

Total floor area 71.4 m² (768 sq.ft.) approx

This floor plan is for illustrative purposes only. It is not drawn to scale. Any measurements, floor areas (including any total floor area), openings and orientation are approximate. No details are guaranteed, they cannot be relied upon for any purpose and they do not form part of any agreement. No liability is taken for any error, omission or misstatement. A party must rely upon its own inspection(s). Powered by www.propertybox.io



view this property online fox-and-sons.co.uk/Property/BIT111838



Property Ref:
BIT111838 - 0006

1. MONEY LAUNDERING REGULATIONS Intending purchasers will be asked to produce identification documentation at a later stage and we would ask for your co-operation in order that there is no delay in agreeing the sale. 2. These particulars do not constitute part or all of an offer or contract. 3. The measurements indicated are supplied for guidance only and as such must be considered incorrect. Potential buyers are advised to recheck measurements before committing to any expense. 4. We have not tested any apparatus, equipment, fixtures or services and it is in the buyers interest to check the working condition of any appliances. 5. Where an EPC, or a Home Report (Scotland only) is held for this property, it is available for inspection at the branch by appointment. If you require a printed version of a Home Report, you will need to pay a reasonable production charge reflecting printing and other costs. 6. We are not able to offer an opinion either written or verbal on the content of these reports and this must be obtained from your legal representative. 7. Whilst we take care in preparing these reports, a buyer should ensure that his/her legal representative confirms as soon as possible all matters relating to title including the extent and boundaries of the property and other important matters before exchange of contracts.

Fox & Sons is a trading name of Sequence (UK) Limited which is registered in England and Wales under company number 4268443, Registered Office is Cumbria House, 16-20 Hockliffe Street, Leighton Buzzard, Bedfordshire, LU7 1GN. VAT Registration Number is 500 2481 05.



023 8044 6724



Bitterne@fox-and-sons.co.uk



390c Bitterne Road, Bitterne, SOUTHAMPTON,
Hampshire, SO18 5RS



fox-and-sons.co.uk