www.jeffreyross.co.uk

CARDIFF VALE CAERPHILLY BRISTOL

A modern one-bedroom flat available to rent in the popular Bedminster area. The property offers a bright and spacious open-plan kitchen and living area, with both lift and stair access to the apartment. Residents can also enjoy fantastic communal facilities, including a rooftop running track and a rooftop BBQ area – perfect for relaxing, entertaining and enjoying the views.

Comments by Ms Ashton Jones

Property Specialist

Ms Ashton Jones

Branch manager

a.jones@thepropertyoutlet.com

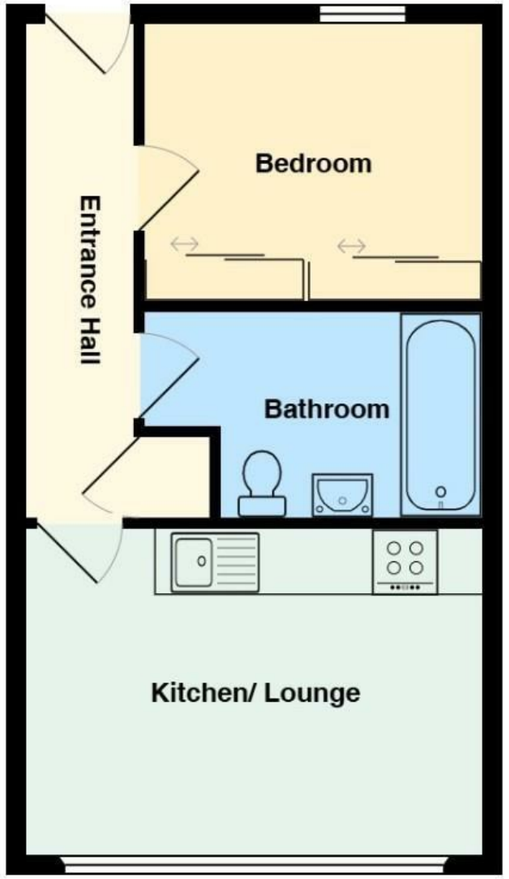

Comments by the Homeowner

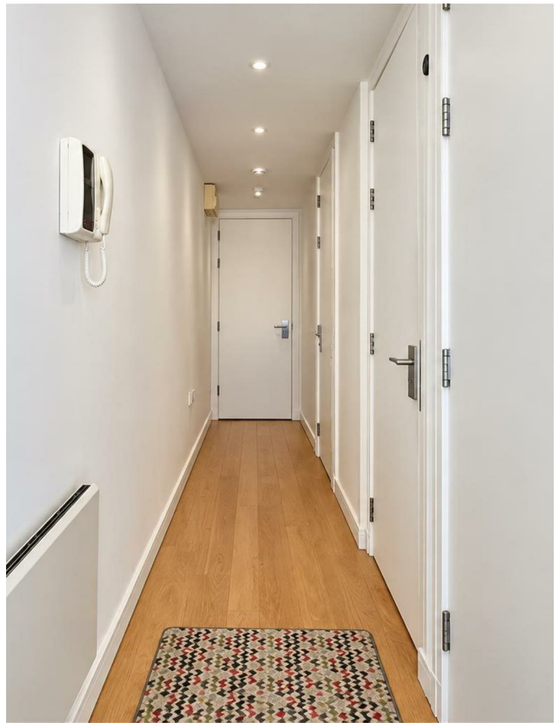

Skypark Road

Bedminster, Bristol, BS3 3NL

PCM

£1,195 PCM

1 Bedroom(s) | 1 Bathroom(s) | 452.08 sq ft

Contact our

Property Outlet Branch

0117 935 4565

* AVAILABLE 28.11.2026 *

ONE DOUBLE BEDROOM APARTMENT WITH WATER & SEWERAGE BILLS INCLUDED IN RENT! Jeffrey Ross & The Property Outlet are keen to offer this lovely apartment situated on the 5th floor & reached by a lift to the rental market. The accommodation comprises entrance hall, open plan kitchen/living room with floor to ceiling windows. Bath/shower room & w.c. Along with a doble bedroom with a built in wardrobe. This is offered unfurnished but includes white goods such as washing machine, fridge freezer, dishwasher and electric hob & oven. Benefits include electric heating and double glazing. The building offers a running rack and a roof terrace.

Holding deposit £275.76

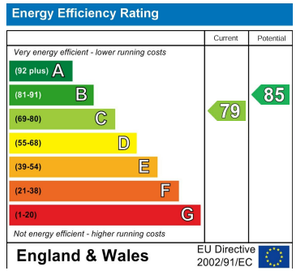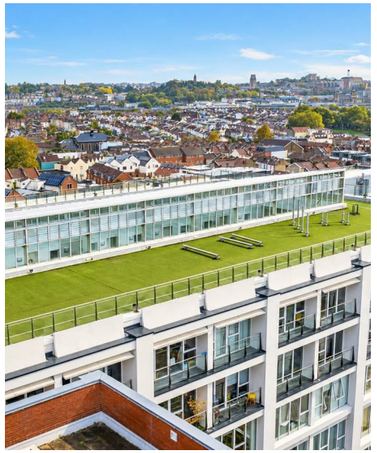
Energy Efficiency Rating
Current
Potential
Very energy efficient - lower running costs
(92 plus) A
(81-91) B
(69-80) C
(55-68) D
(39-54) E
(21-38) F
(1-20) G
Not energy efficient - higher running costs
79
85
England & Wales
EU Directive 2002/91/EC