£1,400 Per Month Gloucester Road | Bishopston | Bristol | BS7 8PE

www.kendallharper.com | lettings@kendallharper.com

Kendall Harper

Gloucester Road | Bishopston | Bristol | BS7 8PE

Nestled above a trendy commercial unit on Gloucester Road in Bishopston, Bristol, this newly refurbished two-bedroom flat offers a delightful blend of modern living and convenience. The property boasts a spacious sitting room, perfect for relaxation or entertaining, and two double bedrooms that provide ample space for comfort.

The flat has been thoughtfully updated with new flooring and fresh decoration throughout, creating a bright and inviting atmosphere. The newly fitted kitchen is equipped with modern appliances, making it a joy for any home cook. The bathroom features a stylish suite with a shower over the bath, ensuring both functionality and comfort.

Energy efficiency is a key feature of this property, thanks to high-spec insulation and an air source heat pump, which not only helps to reduce energy bills but also contributes to a more sustainable lifestyle.

Located in a vibrant area, you will find an array of local shops, bars, and cafes right on your doorstep, including the popular Coffee Lab, known for its exceptional brews and freshly baked treats. With excellent transport links into central Bristol, this flat is ideal for a professional couple or two friends sharing, offering both a comfortable home and a lively community atmosphere.

This property presents a wonderful opportunity to enjoy modern living in one of Bristol's most sought-after locations.

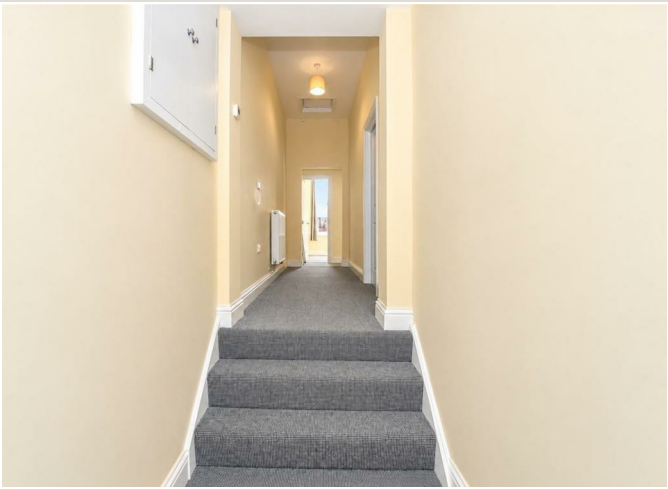

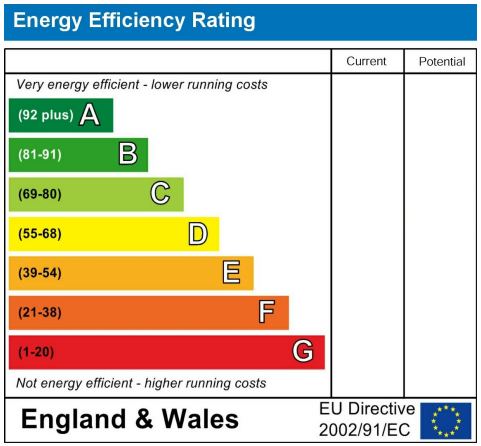

These particulars, whilst believed to be accurate, are set out as a general outline only for guidance and do not constitute any part of an offer or contract. Intending purchasers should not rely on them as statements of representation of fact, but must satisfy themselves by inspection or otherwise as to their accuracy. No person in this firm's employment has the authority to make or give any representation or warranty in respect of the property.