



Cromwell Road, SW7

£655 Per week

Dexters



Cromwell Road, SW7

A well-appointed and tastefully decorated one-bedroom apartment is available for rent, fully furnished, on the fourth floor of a purpose-built building. The property features an on-site 24-hour concierge service and is situated in South Kensington, just a short walk from Gloucester Road tube station.

Conveniently located near Gloucester Road, this area offers a Waitrose supermarket, Paul's bakery, and Boots pharmacy. Additionally, a Sainsbury's supermarket is situated adjacent to Point West, just off Cromwell Road.

Features

- Large Double Bedroom
- Separate Kitchen
- Wooden Flooring
- Built-In Wardrobes
- 24-Hour Porter
- Fourth Floor (With Lift)



Cromwell Road, London, SW7

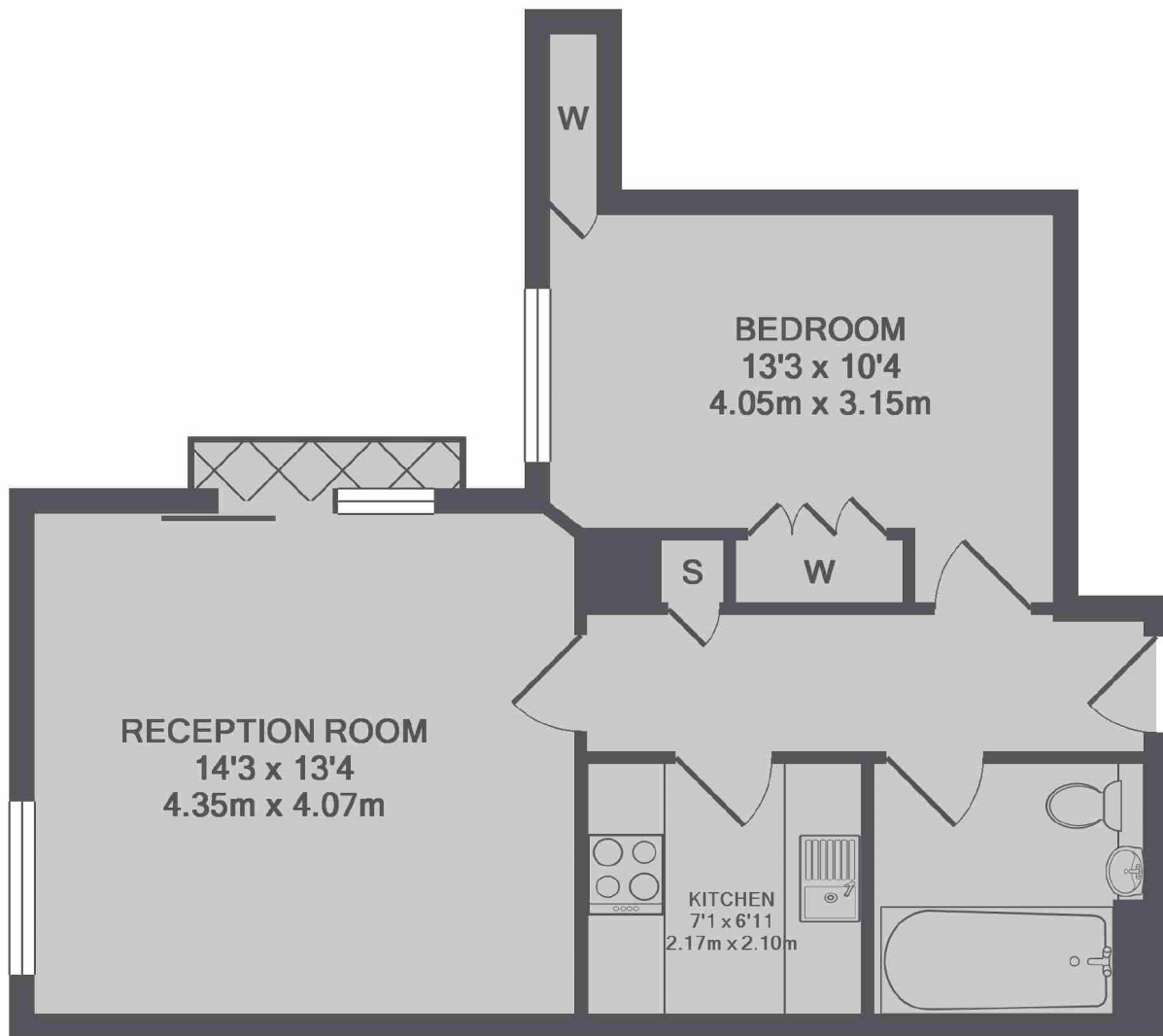

TOTAL APPROX. FLOOR AREA 496 SQ.FT. (46.1 SQ.M.)