



12 Cadwell Drive, Maidenhead SL6 3YR

welcome to

12 Cadwell Drive, Maidenhead

This larger than average three bedroom semi-detached family home is situated in one of the area's most sought-after residential roads, just moments from the open green spaces of Ockwells Park and within easy reach of well-regarded local schools.





Cadwell Drive, Maidenhead, SL6

Approximate Area = 866 sq ft / 80.4 sq m

Garage = 133 sq ft / 12.3 sq m

Outbuilding = 38 sq ft / 3.5 sq m

Total = 1066 sq ft / 99.0 sq m

For identification only - Not to scale

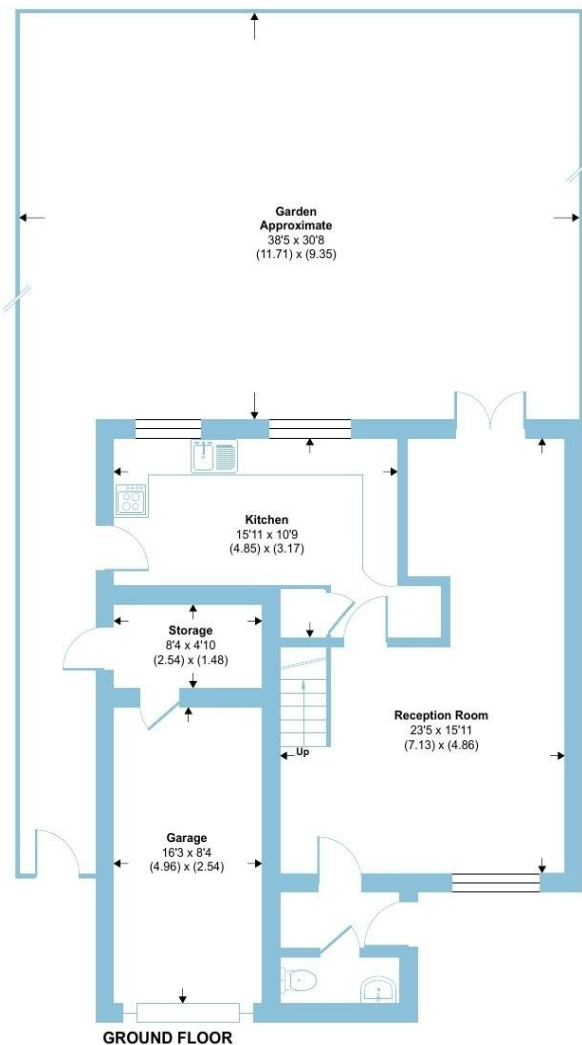

GROUND FLOOR

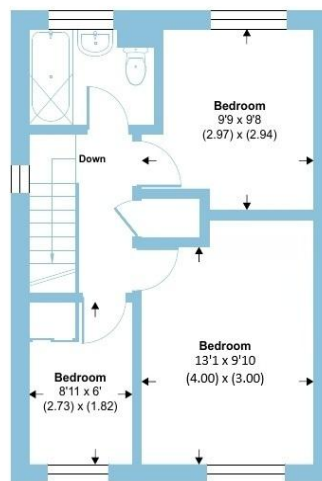

FIRST FLOOR



Floor plan produced in accordance with RICS Property Measurement 2nd Edition, Incorporating International Property Measurement Standards (IPMS2 Residential). © nichecom 2026. Produced for Barnard Marcus. REF: 1407574



The property is accessed via an enclosed entrance porch, providing a practical and welcoming approach.

The ground floor features a spacious dual-aspect living/dining room, enhanced by large picture windows that flood the space with natural light and create a bright, airy atmosphere. Adjacent is the impressive, generously sized fitted kitchen, offering ample storage, work surfaces, and space for a family dining table — an ideal setting for everyday meals and entertaining alike.

Upstairs, the home provides two well-proportioned double bedrooms alongside a comfortable single bedroom, and the accommodation is completed by a modern family bathroom.

Outside, the rear garden is predominantly laid to lawn, complemented by a patio area perfect for outdoor dining or relaxing. There is also convenient side access leading to the front of the house, where you'll find driveway parking, leading to the garage and a neatly lawned front garden enhancing the home's kerb appeal.

M Maidenhead town centre is easily accessible, offering an excellent selection of shops, cafés, and restaurants, as well as the mainline and Elizabeth Line stations, providing fast and convenient connections into London.

welcome to

12 Cadwell Drive, Maidenhead

- EXTENDED SEMI DETACHED HOME
- THREE BEDROOMS
- LARGER THAN AVERAGE KITCHEN
- OWN DRIVE TO GARAGE
- GOOD SIZE REAR GARDEN
- SOUGHT AFTER AREA
- CLOSE TO LOCAL SCHOOLS
- EASY ACCESS TO TOWN CENTRE & STATION

Tenure: Freehold EPC Rating: Awaited
Council Tax Band: D

£525,000



Please note the marker reflects the
postcode not the actual property

check out more properties at rogerplatt.co.uk



Property Ref:
MHD123513 - 0003

1. MONEY LAUNDERING REGULATIONS Intending purchasers will be asked to produce identification documentation at a later stage and we would ask for your co-operation in order that there is no delay in agreeing the sale. 2. These particulars do not constitute part or all of an offer or contract. 3. The measurements indicated are supplied for guidance only and as such must be considered incorrect. Potential buyers are advised to recheck measurements before committing to any expense. 4. We have not tested any apparatus, equipment, fixtures or services and it is in the buyers interest to check the working condition of any appliances. 5. Where an EPC, or a Home Report (Scotland only) is held for this property, it is available for inspection at the branch by appointment. If you require a printed version of a Home Report, you will need to pay a reasonable production charge reflecting printing and other costs. 6. We are not able to offer an opinion either written or verbal on the content of these reports and this must be obtained from your legal representative. 7. Whilst we take care in preparing these reports, a buyer should ensure that his/her legal representative confirms as soon as possible all matters relating to title including the extent and boundaries of the property and other important matters before exchange of contracts.

Roger Platt is a trading name of Sequence (UK) Limited which is registered in England and Wales under company number 4268443, Registered Office is Cumbria House, 16-20 Hockliffe Street, Leighton Buzzard, Bedfordshire, LU7 1GN. VAT Registration Number is 500 2481 05.

roger platt



01628 773333



Maidenhead@rogerplatt.co.uk



**25-29 Queen Street, MAIDENHEAD, Berkshire,
SL6 1NB**



rogerplatt.co.uk