£2,400 Per Month York Avenue | Ashley down | Bristol | BS7 9LH

www.kendallharper.com | lettings@kendallharper.com

Kendall Harper

York Avenue | Ashley down | Bristol | BS7 9LH

A beautifully presented four bedroom Victorian terraced home situated on this quiet road in Ashley Down.

The accommodation comprises an entrance hall with utility cupboard under the stairs, a spacious sitting room, a downstairs WC, a family room and a modern extended kitchen/dining/family room with bi folding doors.

On the first floor there is a spacious double bedroom spanning the width of the house with the added benefit of large fitted wardrobes, a further double bedroom, a single bedroom/study and a modern family bathroom with a shower over the bath.

On the top floor of the property the loft has been converted into a light and spacious master bedroom with a fitted wardrobe and a modern ensuite shower room.

To the outside the property benefits from a landscaped private rear garden. Further benefits include double glazing and gas central heating.

The house would suit a family and is available immediately. Viewings are highly recommended!

Council Band C

York Avenue | Ashley down | Bristol | BS7 9LH

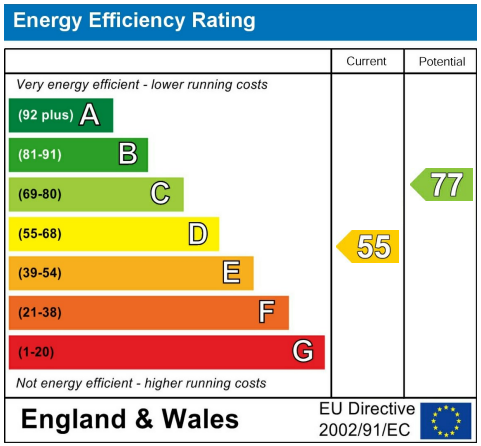
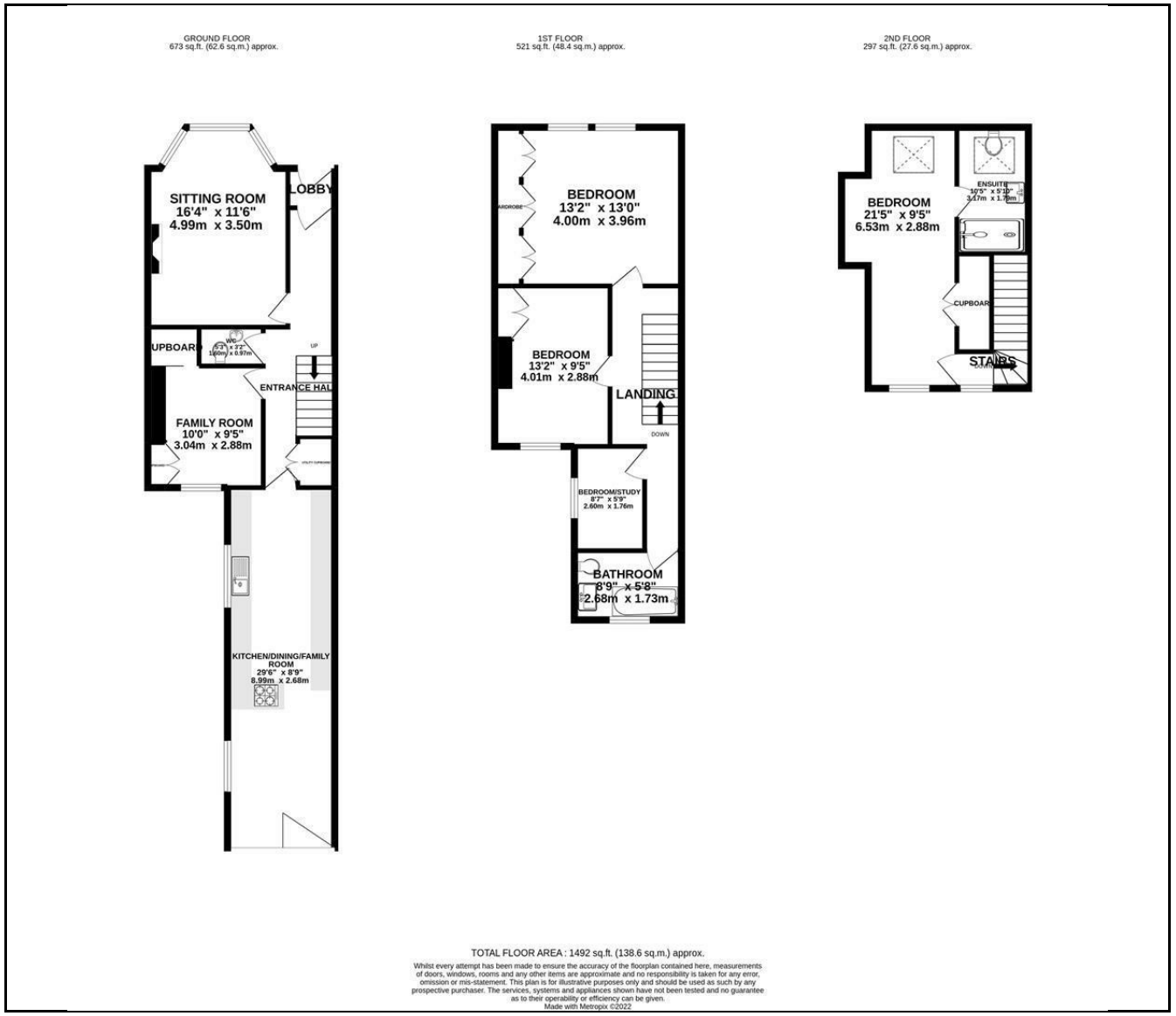
These particulars, whilst believed to be accurate, are set out as a general outline only for guidance and do not constitute any part of an offer or contract. Intending purchasers should not rely on them as statements of representation of fact, but must satisfy themselves by inspection or otherwise as to their accuracy. No person in this firm's employment has the authority to make or give any representation or warranty in respect of the property.