parklane

City Office
12 Swinegate
Leeds
LS1 4AG

Tel: 0113 237 0000
Fax: 0113 285 8009
LS1@parklaneproperties.com
www.parklaneproperties.com

2 Great George Street, Leeds, LS1 3DW, £2,205 Per month

This stylish two-bedroom, two-bathroom duplex apartment offers contemporary living across two spacious floors. Finished to a high specification throughout, the property features expansive layouts, energy-efficient windows, wood-effect flooring, integrated Sonos ceiling speakers, recessed LED lighting, super-fast fibre broadband, and smartphone-enabled video entry.

The modern shaker-style kitchen includes integrated Neff and Bosch appliances, white granite worktops, and sleek feature lighting, while both bedrooms benefit from walk-in closets, USB charging points, and TV connections.

The luxurious bathrooms are finished with marble-effect tiling, heated towel rails, freestanding baths, and separate glass-enclosed showers in selected layouts.

Residents enjoy exclusive access to a 24/7 private gym and a spectacular rooftop garden with panoramic city views.

A beautifully designed home combining comfort, style, and modern city living.

2

2

2 Great George Street, Leeds, LS1 3DW

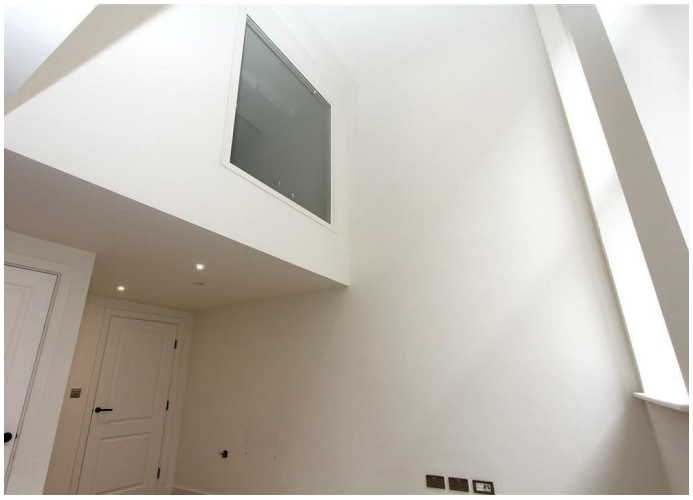

- **Exclusive location**
- **Unfurnished**
- **2 Double bedrooms**
- **2 Bathroom**
- **On Site Gym**
- **Concierge**

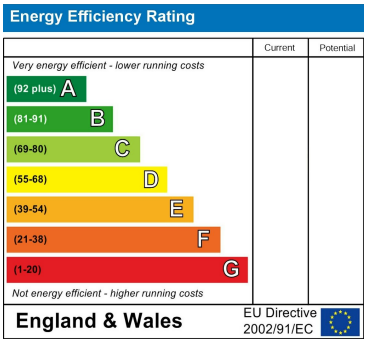

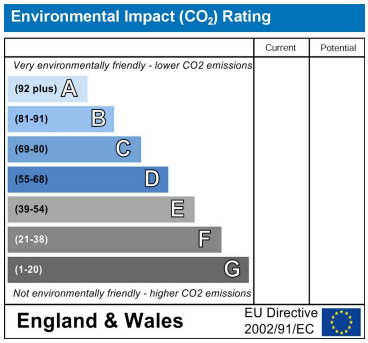

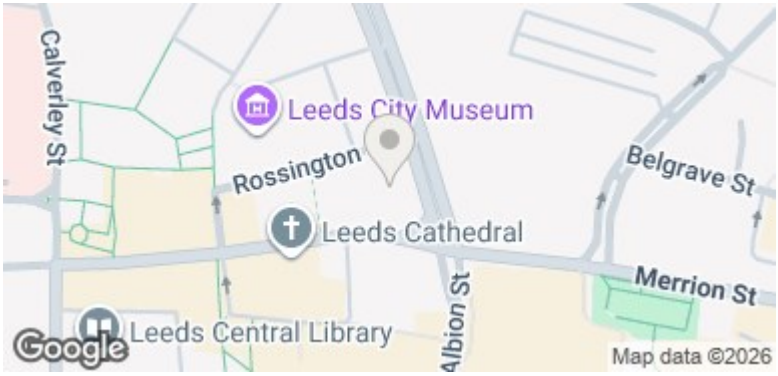

These particulars are intended to give a fair and reliable description of the property, but no responsibility for any inaccuracy or error can be accepted and do not constitute an offer or contract.