







27a Hubbards Road, Chorleywood, Herts, WD3 5JL

£1,350 Per Month

JOHN ROBERTS & Co
estate agents

- First Floor
- Garden
- Gas Central heating
- Part Furnished

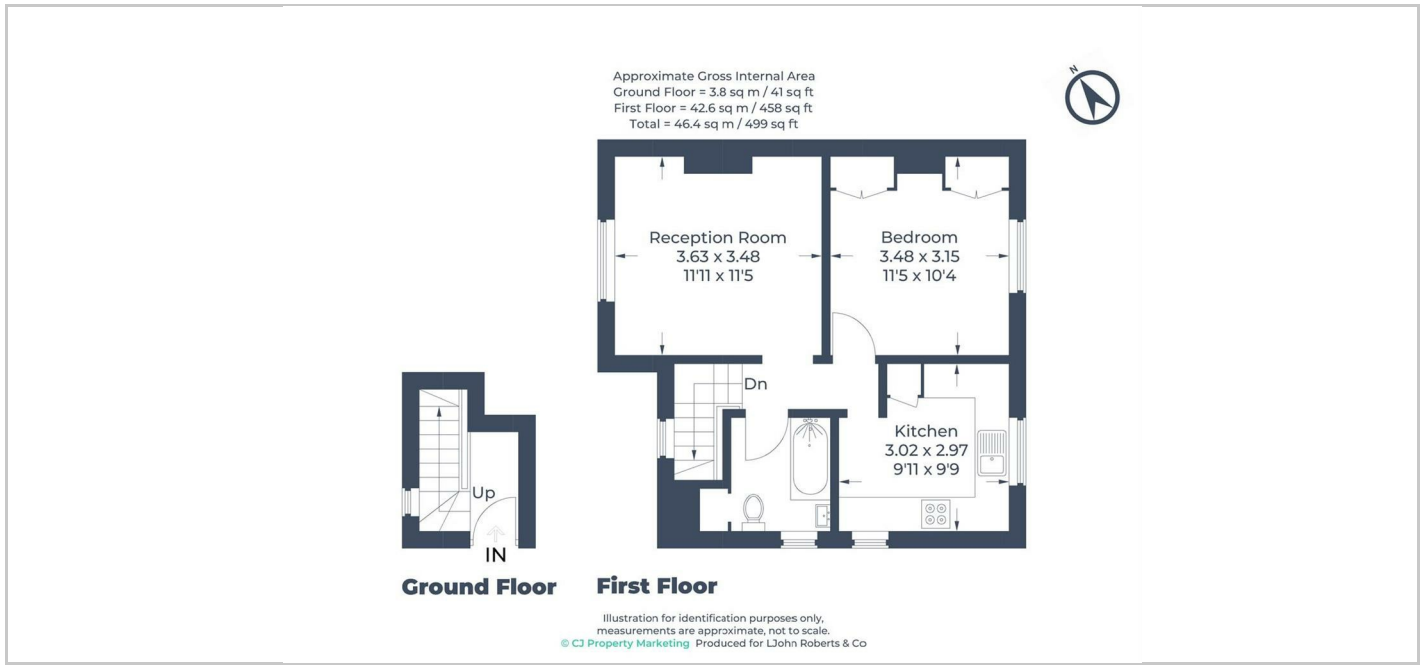

Directions

THE PROPERTY

Situated in the charming village of Chorleywood, this well-presented maisonette offers the perfect blend of village charm and modern convenience.

Boasting a well-proportioned double bedroom with fitted wardrobes, a well equipped modern kitchen, warm and inviting living room, and a tastefully decorated bathroom, this property would be suitable for professionals, an individual or couples seeking a comfortable home in a highly desirable location.
The property is offered part furnished with bedroom furniture all matching.

Chorleywood is renowned for its picturesque surroundings, vibrant village atmosphere, and excellent transport links. The station is just a short walk away, providing direct services to London and making this an ideal home for commuters or anyone looking to enjoy a peaceful lifestyle without compromising on connectivity.

Council Tax: Band B
EPC: Rating C
No off street parking but parking permit available to purchase.

SITUATION

47B Lower Road, Chorleywood, Hertfordshire, WD3 5LQ
Tel: 01923 777747 Email: lettings@johnroberts.co.uk https://www.johnroberts.co.uk