



Minehead TA24 8DW

Price £155,000 Leasehold



Wilkie May
& Tuckwood

Floorplan

Approx Gross Internal Area
50 sq m / 539 sq ft

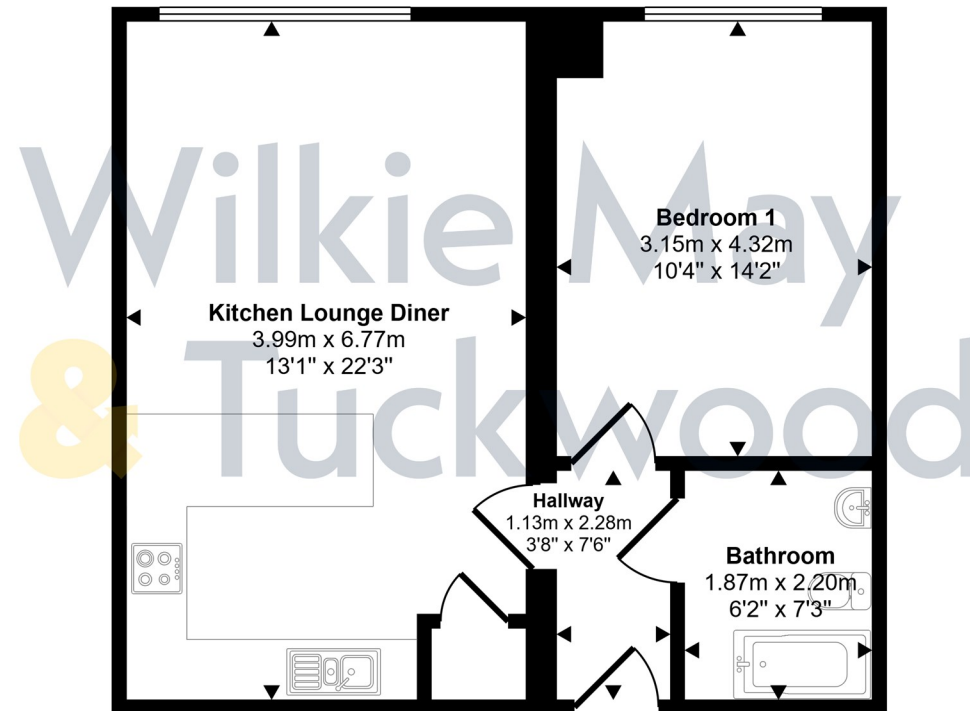

Floorplan

This floorplan is only for illustrative purposes and is not to scale. Measurements of rooms, doors, windows, and any items are approximate and no responsibility is taken for any error, omission or mis-statement. Icons of items such as bathroom suites are representations only and may not look like the real items. Made with Made Snappy 360.

Description



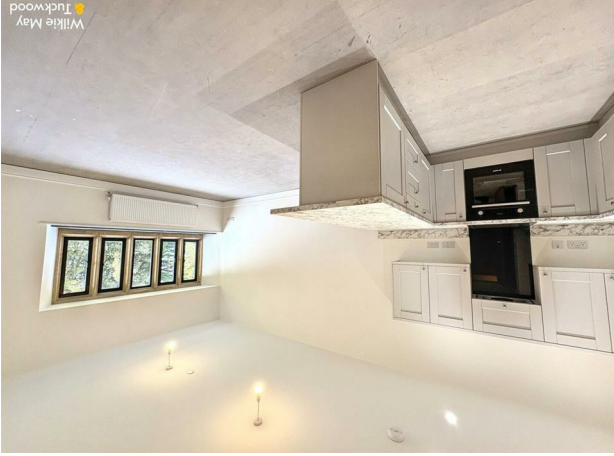

GENERAL REMARKS AND STIPULATIONS:

Tenure: Leasehold

Services:

Local Authority:

Property Location: Council Tax Band: New Build

Broadband and mobile coverage: We understand that there is XXXX mobile coverage. The maximum available broadband speeds are XXX Mbps download

and XXX Mbps upload. We recommend you check coverage on <https://checker.ofcom.gov.uk/>.

Flood Risk: Surface Water: XXX Rivers and the Sea: XXX Risk Reservoirs: XXX Groundwater: XXX. We recommend you check the risks on

IMPORTANT NOTICE Wilkie May & Tuckwood for themselves and for the vendors of the property, whose agents they are, give notice that: 1. the particulars are intended to give a fair and substantially correct overall description for the guidance of intending purchasers and do not constitute part of an offer or contract. Prospective purchasers and lessees ought to seek their own professional advice; 2. all descriptions, dimensions, areas, references to condition and necessary permissions for use and occupation and other details are given in good faith, and are believed to be correct, but any intending purchasers or representatives or representations of fact, but must satisfy themselves by inspection or otherwise as to the correctness of each of them; 3. No person in the employment of Wilkie May & Tuckwood has any authority to make or give any representations or warranties in relation to this property on behalf of Wilkie May & Tuckwood, nor enter into any contract on behalf of the vendor; 4. No responsibility can be accepted for intending purchasers in inspecting properties which have been sold, let or withdrawn. Photographs taken and details prepared for and entered into any MEASUREMENTS AND OTHER INFORMATION All measurements are approximate. While we endeavour to make our sales particular accurate and reliable, if there is any point which is of particular importance to you, please contact the office and we will be pleased to check the information with you.

Code of Practice for Residential Estate Agents: Effective from 1 August 2011.

8. Financial Evaluation 8a At the time that an offer has been made and is being considered by the seller, you must take reasonable steps to find out from the prospective buyer the source and availability of his funds for buying the property and pass this information to the seller. Such information will include whether the prospective buyer needs to be a cash buyer or any combination of these, such relevant information that is available should be included in the Memorandum of Sale having regard to the provisions of the Data Protection Act. 8b These reasonable steps must continue after acceptance of the offer until exchange of contracts (in Scotland, conclusion of missives) and must include regular monitoring of the prospective buyer's progress in achieving the funds required, and reporting such progress to the seller.

The agent has not tested any apparatus, equipment, fixtures and fittings or services and so cannot verify that they are in working order or fit for their purpose. A Buyer is advised to obtain verification from their solicitor or surveyor. References to the feature of the property are based on information supplied by the seller. The agent has not had sight of the title documents. A Buyer is advised to obtain verification from their Solicitor.



Tel: 01643 704400

Wilkie May & Tuckwood 6 Wellington Square, Minehead, Somerset,

TA24 6NH

