15-17 Eastgate Street, Bury St. Edmunds, Suffolk, IP33 1XX
Tel: 01284 760770
bury@shiresestateagents.co.uk
www.shiresresidential.com

shires
Estate & Letting Agents



Haselmere Close, Bury St. Edmunds, Suffolk, IP32 7JQ

Rent - £1,150 PCM Deposit - £1,326

Located on the popular Bartons Development on the eastern side of Bury St Edmunds, this modern two bedroom semi detached home is available to rent on an unfurnished basis. The property is well positioned for access into the town centre and surrounding road links.

The accommodation comprises an entrance hall, fitted kitchen and a good size lounge and dining room with access out to the rear garden. Upstairs are two bedrooms together with the family bathroom.

- TWO BEDROOMS
- MODERN HOME
- GARAGE INCLUDED
- UNFURNISHED PROPERTY
- COUNCIL TAX BAND - B
- SEMI DETACHED
- ENCLOSED GARDEN
- DRIVEWAY PARKING
- EPC RATING - D
- CALL NOW TO VIEW





Council Tax Band: B - EPC Rating: D 58

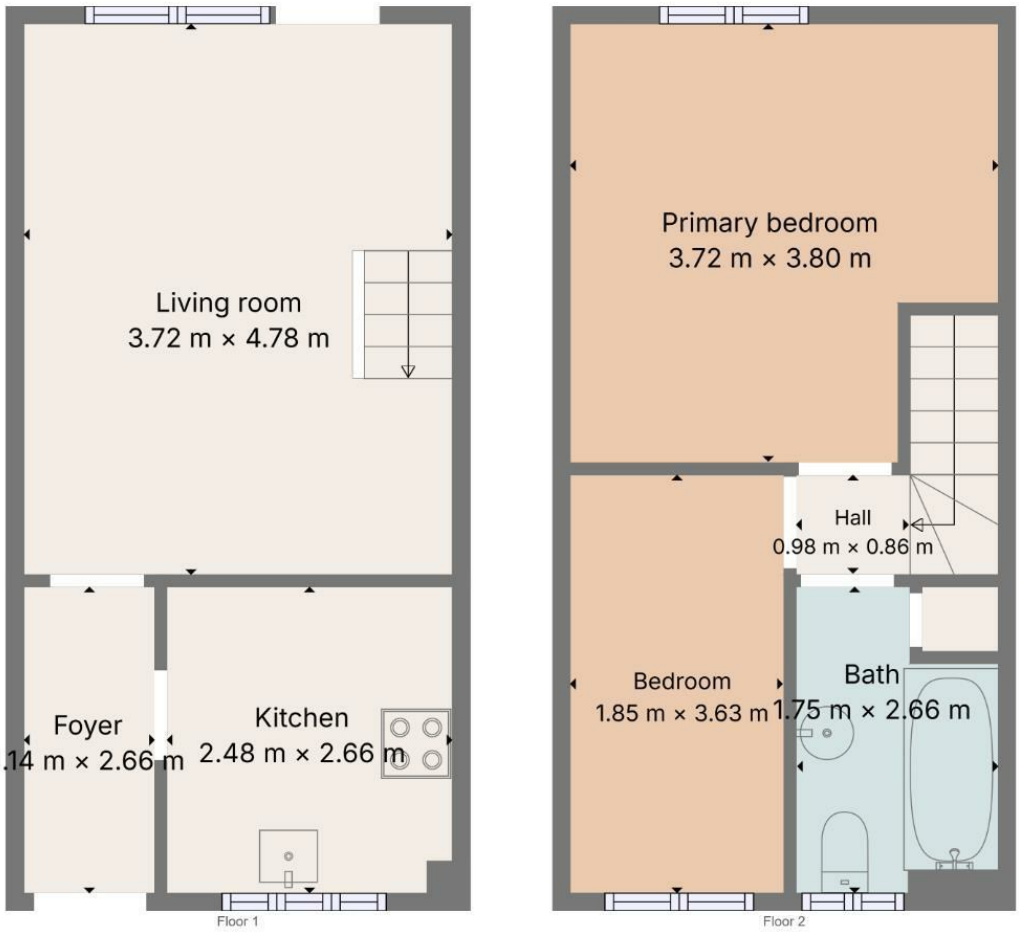

Sizes and dimensions are approximate, actual may vary.







