





25 WOODCOTE CLOSE

KINGSTON UPON THAMES, KT2 5LZ

£650,000

FREEHOLD

This 3bed semi detached house in need of modernisation and offering the potential to extend STP. Situated on a quiet cul-de-sac road with links to Kingston and Ham where you will find an array of shopping and local transport readily available.

TOOMEY
ESTATE AGENTS

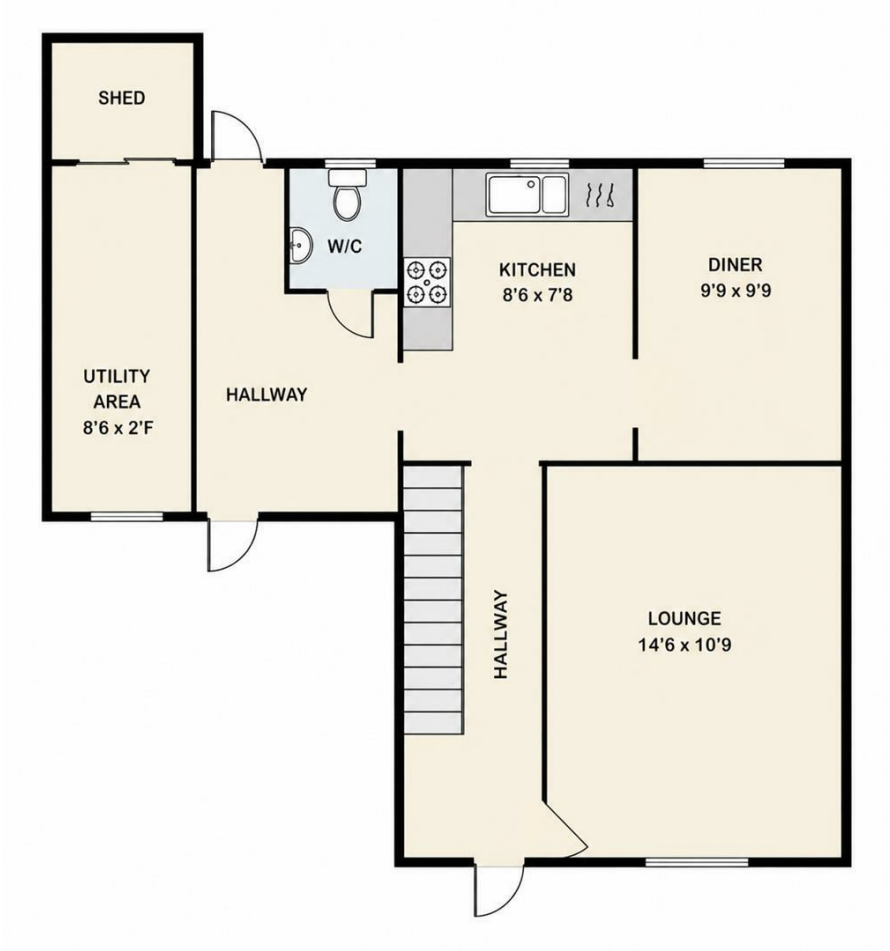



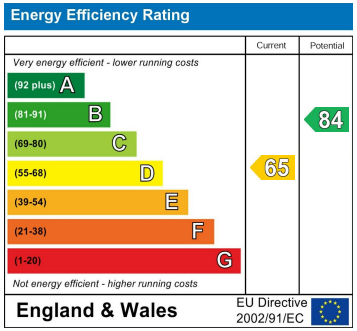

Agents Note: Whilst every care has been taken to prepare these particulars, they are for guidance purposes only. All measurements are approximate and are for general guidance purposes only and whilst every care has been taken to ensure their accuracy, they should not be relied upon and potential buyers/tenants are advised to recheck the measurements

Toomey Estate Agents Sales
333a London Road
Mitcham
Surrey
CR4 4BE

0208 715 9333
enquiries@toomeyestateagents.co.uk
www.toomeyestateagents.co.uk

TOOMEY
ESTATE AGENTS