abbotFox

Mavish Close, Norwich
£1,850 PCM

“

We are a team of genuine individuals who hold a deep passion for both property and marketing. Collectively, we bring over 70 years of experience in the property market of Norfolk and Suffolk. Our affection for both counties runs deep, and we are enthusiastic about sharing our passion with you.

Colin McKenzie I **Branch Partner**

THE DETAIL___

AbbotFox is delighted to present this immaculate student property boasting four generously sized double bedrooms and two well-appointed bathrooms. Nestled in the sought-after Three Score area in West Norwich, this furnished house provides not just a comfortable living space but also easy access to amenities, making it an ideal choice for students.

This thoughtfully designed property features a spacious interior, including a convenient garage. The rear enclosed garden offers a private outdoor haven, perfect for relaxation and socializing.

The four double bedrooms are generously proportioned, providing ample space for both study and relaxation. With two well-maintained bathrooms, practicality is ensured for shared living arrangements.

Fully furnished for your convenience, this house is ready for you to move in and make it your home. The added benefit of a garage provides secure parking or additional storage space, enhancing the overall functionality of the property.

Situated in Three Score, West Norwich, this student house strategically places you close to the University of East Anglia (UEA) and the City Centre. Enjoy the ease of walking, cycling, or taking a bus for a convenient commute.

Seize the opportunity to secure this immaculate student accommodation. Contact AbbotFox today to arrange a viewing and experience the comfort and convenience of student living in Three Score.

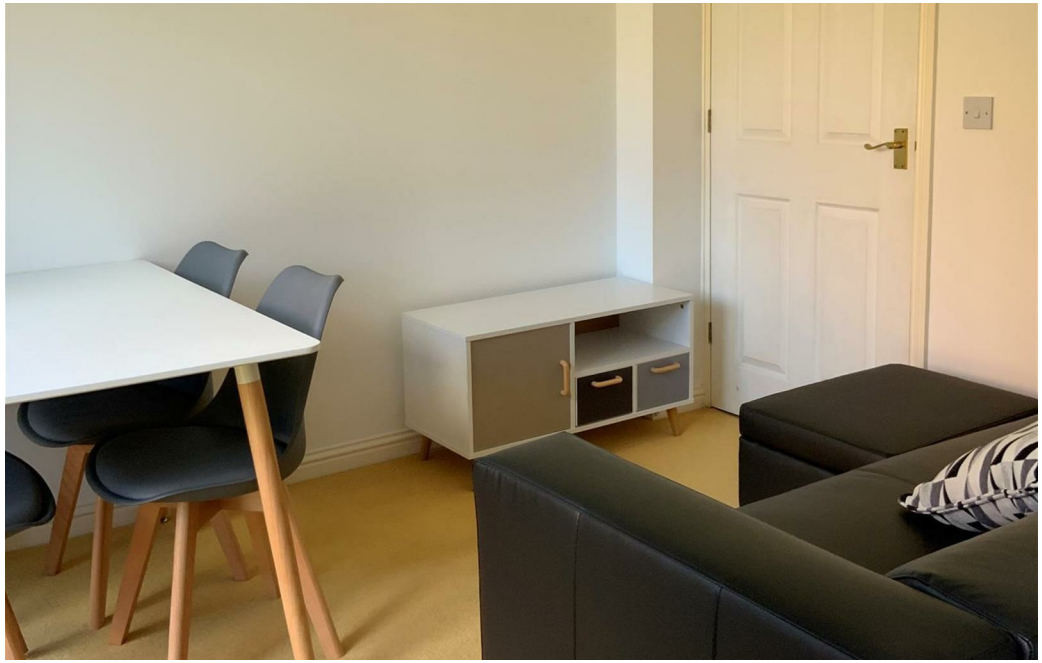

THE HIGHLIGHTS___

- Four Bed
- Immaculatey Presented
- Furnished to a high standard
- Student Let
- Three Score

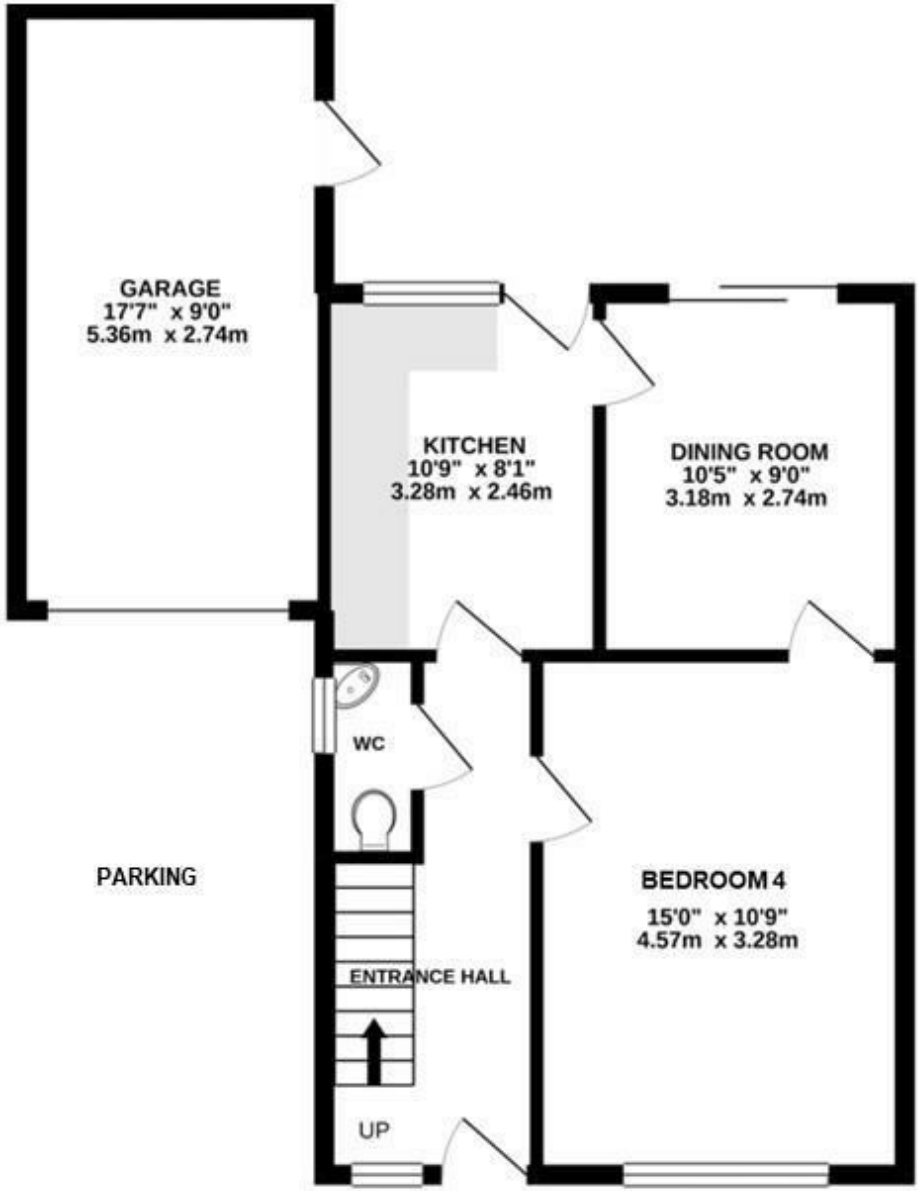

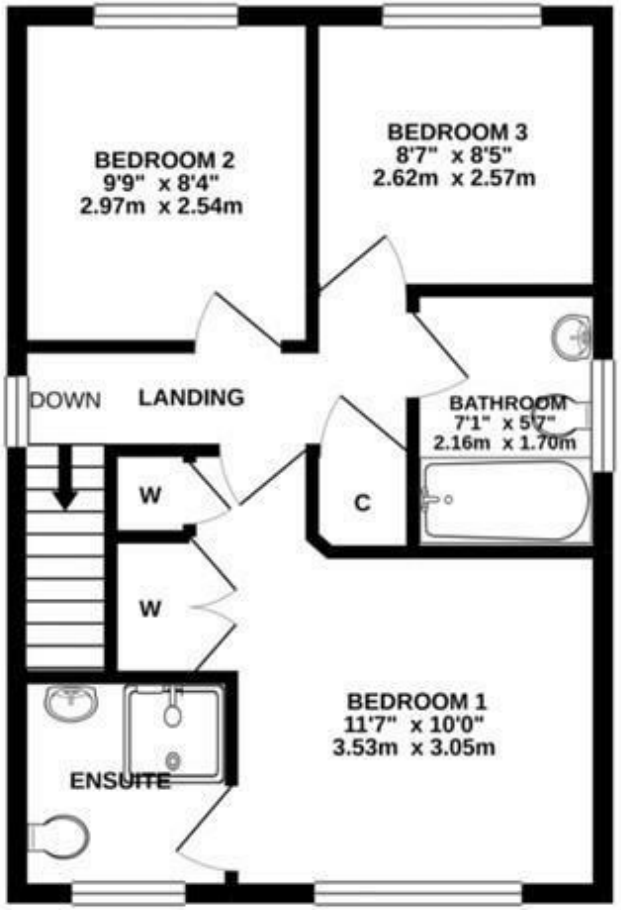

Let's talk
01603 660000
sales@abbotfox.co.uk
@abbotfox

EPC RATING -

Disclaimer – In accordance with the Property Misdescriptions Act, the company abbotFox gives notice that all descriptions, references to condition, necessary permissions for use and other details are given in good faith and believed to be correct, but any purchaser should not rely on them as statements of fact, and must satisfy themselves by inspection or other means, as to their accuracy.