



A CHARMING SEMI-DETACHED FIVE BEDROOM FAMILY HOME WITH NO ONWARD CHAN

Chester Road, Northwood, Middlesex, HA6 1BH

ROBSONS

Chester Road, Northwood, Middlesex, HA6 1BH

SEMI-DETACHED • FIVE BEDROOMS • TWO BATHROOMS • THREE RECEPTION ROOMS • KITCHEN • UTILITY ROOM • DOWNSTAIRS W/C • REAR GARDEN • DRIVEWAY PARKING • CHAIN FREE

Description

This charming period five-bedroom semi-detached family home, perfectly positioned in the heart of Northwood offers plenty of character and has been thoughtfully arranged for modern living and generous space across three floors.

The ground floor welcomes you with a spacious front living room featuring a log burner. A well-proportioned kitchen, handy storage room, separate utility room, additional reception room, and a dedicated dining room provide excellent flexibility for family life. A convenient downstairs w/c completes the ground floor.

On the first floor, you will find four bedrooms, including the main bedroom with an ensuite shower room and a family bathroom serving the remaining bedrooms. The second floor offers a versatile fifth bedroom or could be used as a study/home office.





Outside, the property boasts a well-maintained rear garden with a lovely patio area, perfect for outdoor dining and relaxation. To the front, a driveway provides off-street parking.

Location

Northwood provides a range of shopping facilities including Waitrose supermarket, a variety of restaurants and other amenities with the Metropolitan Line station providing access to Baker Street and the City. There is a plethora of state and private schooling together with a wide choice of recreational facilities, which include golf courses and fitness centres. The M1, M40 and M25 motorways are also accessible.

NB this property is situated within the proximity of the ULEZ, if your vehicle does not comply charges may apply.

Additional Information

Tenure: Freehold

Local Authority: London Borough of Hillingdon

Council Tax Band: F

Energy Efficiency Rating: D

For additional information, please refer to www.robsonsworld.com or call us on: 01923 835355.



Chester Road, Northwood, Middlesex
Approximate Gross Internal Area
174 Sq M/1873 Sq Ft

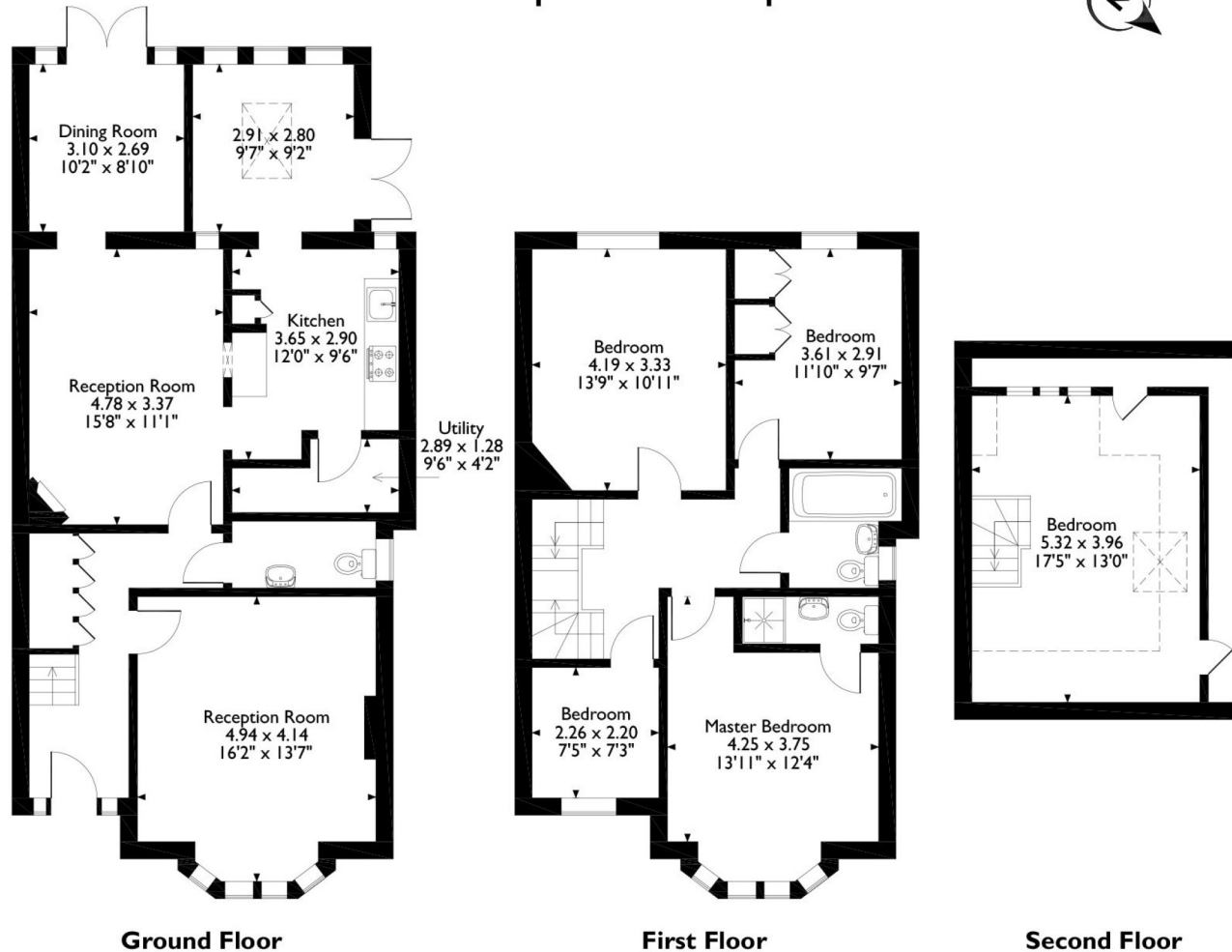

Please note that the location of doors, windows and other items are approximate and this floorplan is to be used for illustrative purposes only. Unauthorized reproduction is prohibited.

ROBSONS

7 Clive Parade, Northwood, HA6 2QF
Tel: 01923 835355 Email: northwood@robsonswb.com
www.robsonswb.com

SCAN TO VISIT



OUR WEBSITE

Important notice: Robsons, their clients and any joint agents give notice that 1: They are not authorised to make or give any representations or warranties in relation to the property either here or elsewhere, either on their own behalf or on behalf of their client or otherwise. They assume no responsibility for any statement that may be made in these particulars. These particulars do not form part of any offer or contract and must not be relied upon as statements or representations of fact. 2: Any areas, measurements or distances are approximate. Plot sizes and dimensions are taken from Promap and are approximate. The text, photographs and plans are for guidance only and are not necessarily comprehensive. It should not be assumed that the property has all necessary planning, building regulation or other consents and Robsons have not tested any services, equipment or facilities. Purchasers must satisfy themselves by inspection or otherwise.