

100 West Hill Road

Mutley, Plymouth, PL4 7LQ

Offers over £170,000

3 | 1 | 1 | D

Nestled on West Hill Road in the vibrant area of Mutley, this charming mid-terrace house presents an excellent opportunity for first-time buyers. With a generous living space of 818 square feet, the property boasts three well-proportioned bedrooms, making it ideal for first time buyers/home movers.

The inviting bay fronted reception room offers a warm and welcoming atmosphere, perfect for relaxing or entertaining. The property features a conveniently located bathroom downstairs, ensuring comfort and practicality for everyday living. Built in 1900, this home retains a sense of character while providing the essential modern conveniences.

One of the standout features of this property is the potential for off-road parking to the rear, a valuable asset in urban living. Additionally, the house is chain-free, allowing for a smooth and hassle-free purchase process.

Situated in a great location, residents will find themselves close to a variety of amenities, including shops, parks, and schools, enhancing the appeal of this delightful home. Whether you are looking to settle down or invest, this property on West Hill Road is a fantastic choice that combines comfort, convenience, and charm. Don't miss the chance to make this lovely house your new home.













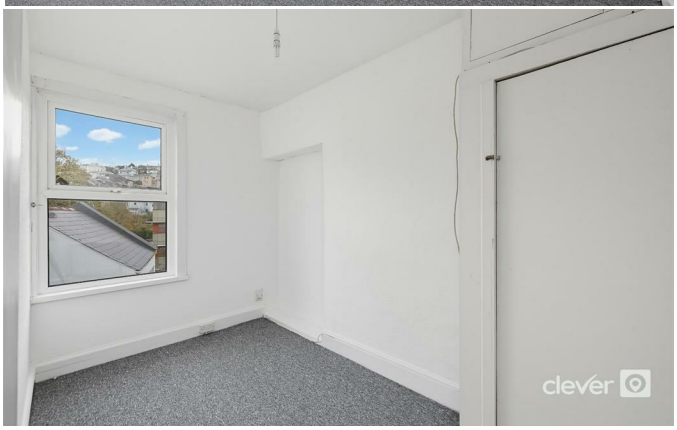



Area Map





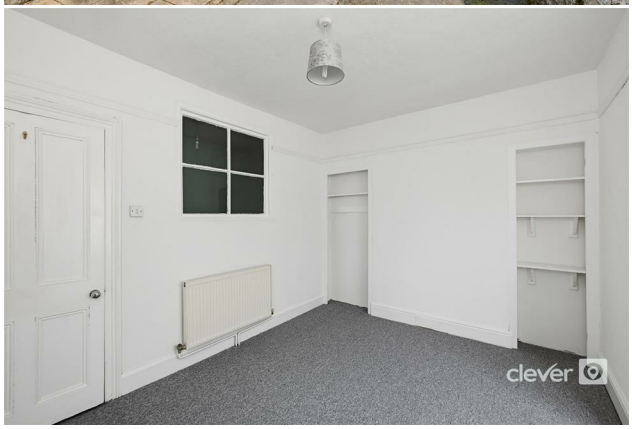

Floor Plans

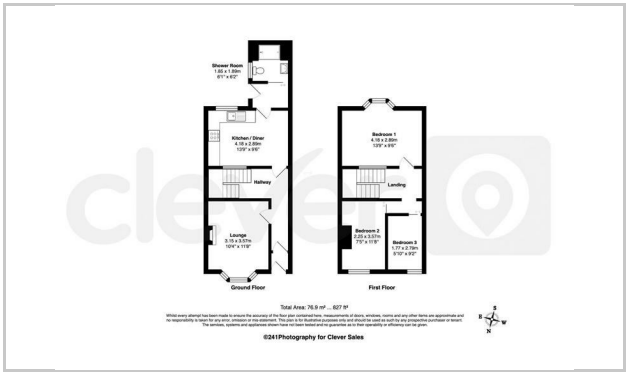

Energy Efficiency Graph

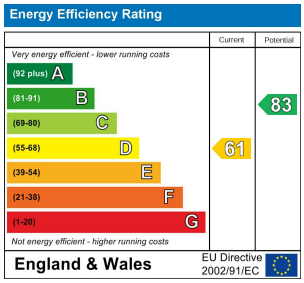

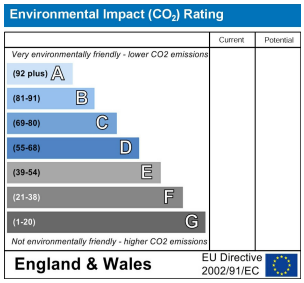

These particulars, whilst believed to be accurate are set out as a general outline only for guidance and do not constitute any part of an offer or contract. Intending purchasers should not rely on them as statements of representation of fact, but must satisfy themselves by inspection or otherwise as to their accuracy. No person in this firms employment has the authority to make or give any representation or warranty in respect of the property.

2 Old Town Street, Plymouth, PL1 1DP
Tel: 01752421911 Email: sales@stayclever.co.uk https://www.stayclever.co.uk