

---

KINGS LANGLEY  
**ESTATES**  
SALES & LETTINGS

---

[WWW.KINGSLANGLEYESTATES.CO.UK](http://WWW.KINGSLANGLEYESTATES.CO.UK)

---

# KINGS LANGLEY ESTATES

S A L E S   &   L E T T I N G S

---

**Ovaltine Court, Ovaltine Drive, Kings Langley, WD4 8GX - Price Upon Application**

Kings Langley Estates are delighted to offer this impressive property boasts a substantial 25ft lounge/dining room, providing an excellent space for both relaxation and entertaining.

Additional features include a well-appointed fitted kitchen and a modern family bathroom.

The highlight of the home is the expansive 25ft master bedroom, complete with a generous 6ft x 8ft walk-in wardrobe and a private en-suite bathroom. The accommodation extends across approximately 1,376 sq ft, offering superb flexibility and comfort.

This truly tranquil, semi-rural setting offers the best of both worlds—peaceful countryside walks combined with close proximity to the Village High Street, which boasts a variety of shops, restaurants, public houses, and excellent transport links. Kings Langley mainline station provides easy access into London, while the M1 and M25 are conveniently nearby.

Additional local amenities include the vibrant Apsley Marina, popular restaurants, and Sainsbury's supermarket.

Council Tax: Three Rivers District Council – Band E

Viewings are highly recommended and are available exclusively through the appointed sole agents.

360 walk through tour: [Click Here](#)   Video: [Click Here](#)

[WWW.KINGSLANGLEYESTATES.CO.UK](http://WWW.KINGSLANGLEYESTATES.CO.UK)



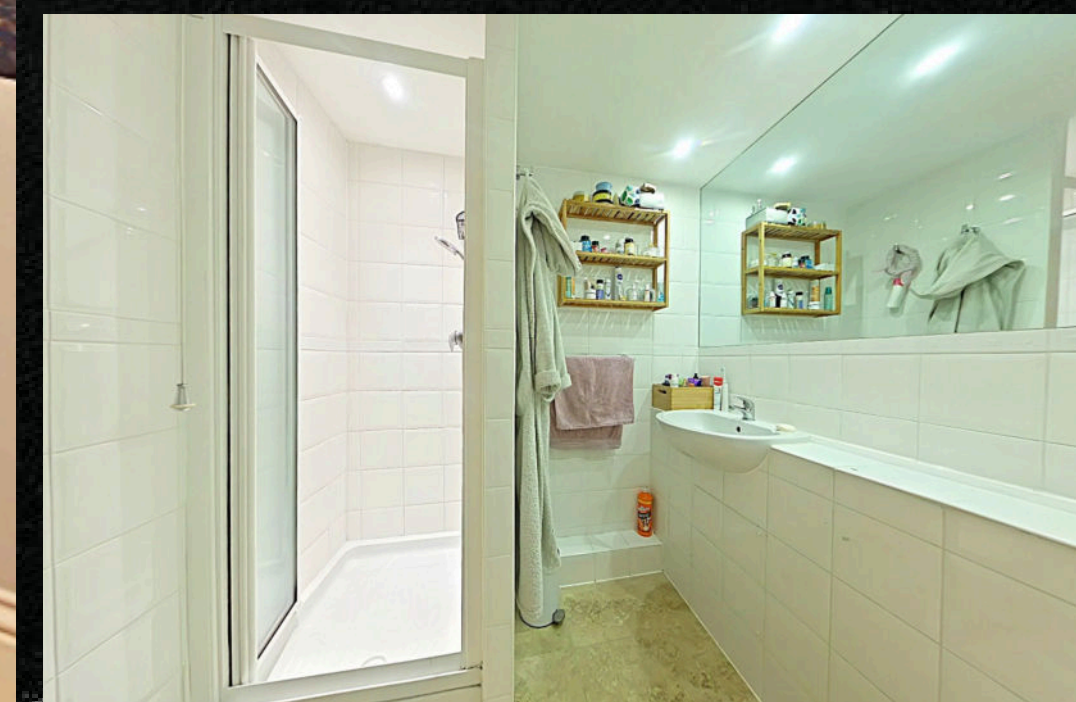



---

# KINGS LANGLEY ESTATES

SALES & LETTINGS

---



---

# KINGS LANGLEY ESTATES

SALES & LETTINGS

---





---

KINGS LANGLEY  
ESTATES

SALES & LETTINGS

---

Founded on unwavering principles of trust, integrity, and discretion, my business was built with a clear commitment to delivering exceptional service at every stage of the property journey.

From the very beginning, we set out to operate with complete transparency, offering honest, considered advice and placing our clients' interests above all else - values that continue to define us today.

This steadfast approach, combined with meticulous attention to detail and a deep understanding of the local market, enabled us to establish ourselves as an award-winning estate agency.

Our consistent success in the sale and letting of high-quality properties is a reflection of our proven track record, built on long-term client relationships, absolute professionalism, and a reputation for excellence.



*D Freeman*

David Freeman  
Director

Business Card: [Click here](#)

Kings House Business Centre, Home Park Estate

Station Road, Kings Langley, WD4 8LZ

Tel: 01923 947373

With over nine years of experience in the industry, I began my career at 17 and have since cultivated a reputation for excellence, discretion, and refined client service. I have been mentored throughout my career by David, whose influence has been instrumental in shaping my standards, approach, and commitment to unparalleled professionalism.

I deliver a highly personalised, bespoke service, guided by precision, integrity, and meticulous attention to detail.

Every client engagement is handled with transparency and care, ensuring a seamless experience that is memorable for the right reasons.

My focus is firmly on building enduring relationships founded on trust, resulting in long-term client loyalty and valued referrals.



*J Tre*

James Alexander Tre  
Senior Property Consultant

Business Card: [Click here](#)

Kings House Business Centre, Home Park Estate

Station Road, Kings Langley, WD4 8LZ

Tel: 01923 947373

---

KINGS LANGLEY  
**ESTATES**

SALES & LETTINGS

---