Barlow Drive, SE18

£599,995

Dexters

Barlow Drive, SE18

A well-presented three-bedroom link-detached house, ideally positioned on a quiet cul-de-sac and benefitting from off-street parking. Offering well-balanced accommodation throughout, this property would make an ideal family home. The ground floor comprises a spacious reception room to the front, providing an excellent living and entertaining space. To the rear is a large kitchen/diner with ample room for dining, which flows through to a bright conservatory overlooking the garden. A convenient downstairs WC completes the ground floor accommodation. On the first floor are three well-proportioned bedrooms and a family bathroom, while the principal bedroom further benefits from an en-suite shower room, providing excellent practicality for modern family living. Further benefits include a peaceful residential setting, off-street parking, three WCs in total and no onward chain..

Situated in a much sought after development in Shooters Hill, close to bus routes for the Elizabeth Line, Woolwich Arsenal DLR and to Blackheath Village. There is a much sought after Secondary school within walking distance and Oxleas Woods.

Features

Three Double Bedrooms
Link Detached House
Off Street Parking
Chain Free
Garage
Cul-De-Sac Road

Barlow Drive, London, SE18

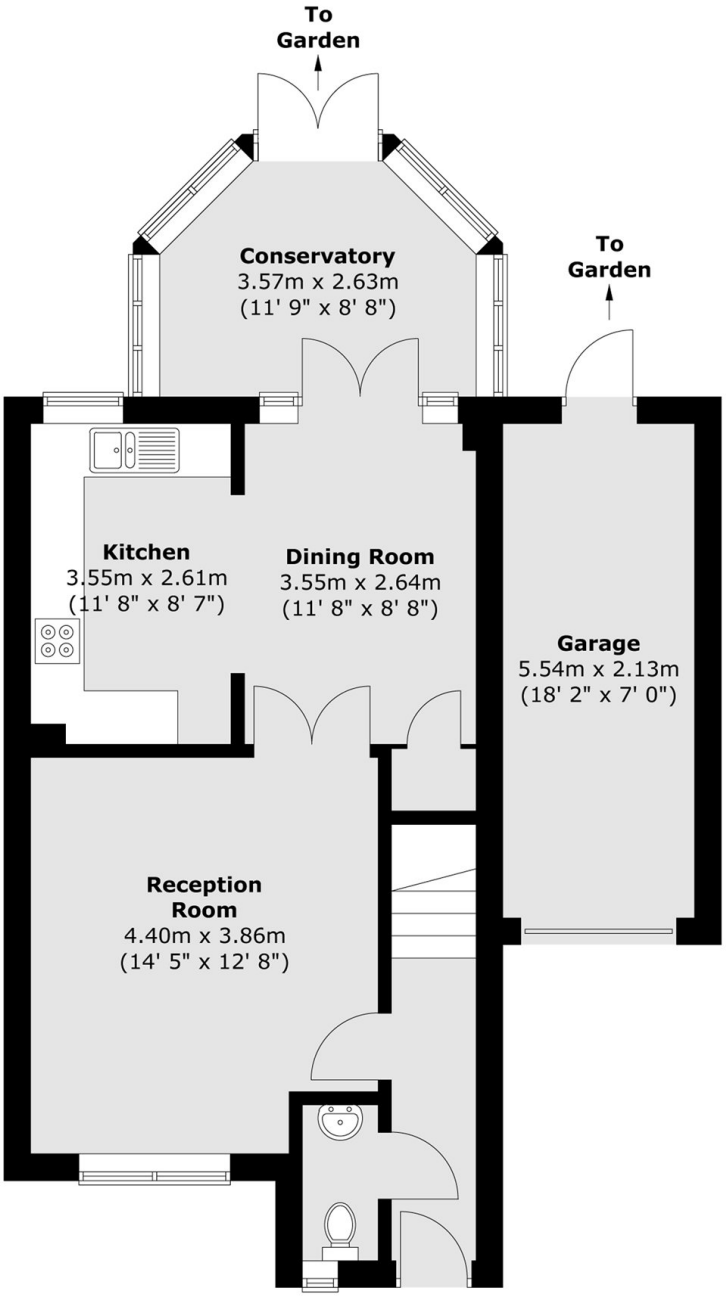

Ground Floor

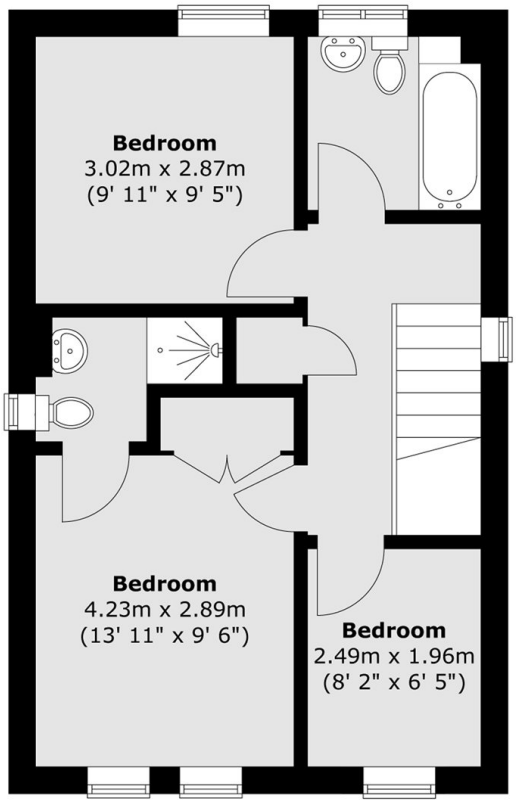

First Floor

Total area (approx.) : 94.2 sq. m (1014 sq. ft)
Total garage area (approx.) : 12.1 sq. m (130 sq. ft)

Dexters

Blackheath
1 Stratheden Road
London
SE3 7SX

Sales
020 8815 2200

Energy Rating: C. We aim to make our particulars both accurate and reliable. However they are not guaranteed; nor do they form part of an offer or contract. If you require clarification on any points then please contact us, especially if you're traveling some distance to view. Please note that appliances and heating systems have not been tested and therefore no warranties can be given as to their good working order.

RICS Regulated Estate Agent and Letting Agent

dexters.co.uk