



1a Lime Tree Road  
Norwich, Norfolk, NR2 2NF

**BROWN & CO**



## 1a Lime Tree Road, Norwich, Norfolk, NR2 2NF

An attractive and well-presented three-bedroom townhouse, arranged over three floors, together with a detached self-contained annexe, whilst being set within an incredibly sought-after location in Norwich.

£850,000



### DESCRIPTION

No.1a Lime Tree Road is a striking and most attractive three-bedroom townhouse, arranged over three floors, together with a detached self-contained annexe and set within a highly sought after district of Norwich. The property offers a great deal of flexibility and any buyer will benefit from not only the superb location, but the practical, low maintenance garden area and the amount of parking the property enjoys.

The property offers well-balanced accommodation extending across three floors, and is approached via a front garden into the main entrance hall, which provides access to a shower room, the principal bedroom and the sitting room. The sitting room is a pleasant space with a fireplace and French doors lead on to the dining/garden room and there is also access to the kitchen.

The kitchen is a high quality, functional space with a good range of integrated appliances of which include a double oven, dishwasher and gas hob. This light filled space is supported by a further entrance lobby at the side with skylight. The dining/garden room provides access into the courtyard garden area and there is certainly an open plan feel throughout this area of the house.

On the first floor the staircase leads up to a landing area where access is provided to bedroom two and a shower room that acts as an en-suite. On the lower ground floor there lies a further double bedroom with an en-suite shower room. A key feature of this lovely house are the fact all bedrooms are supported by shower rooms on each floor.

1a Lime Tree Road is approached from the northeast into a large shingled drive that provides off-road parking for a number of vehicles. The gardens are predominantly to the side and rear of the house and face southeast. The main terrace is part tile/part decking and is a pleasant spot enjoying a great deal of privacy and natural sunlight. There is a small area at the rear of the garden room where lies a garden shed providing useful storage.

Ancillary to the main house, and a major feature of no.1a is a detached annexe, providing self-contained accommodation comprising a kitchen/sitting room, inner hall, bedroom with access to the front driveway, and a shower room. The annexe can be accessed either from the drive or via the rear garden. Adjoining the annexe is a store. In addition, there is a store at the rear of the house.

The property occupies a convenient position within the Town Close Estate, and will be of great interest to buyers keen on securing a fine residence in this special place.

Services – Mains water, mains drainage, mains gas central heating, mains electricity.

Local authority – Norwich City Council.

Council tax band – D

### LOCATION

No.1a Lime Tree Road is situated within walking distance of the centre of Norwich, being situated in one of the prime residential areas of the city in a semi-rural setting. There are local shopping and transport facilities nearby in Unthank Road and schools are within walking distance, including Town Close and Norwich High School for Girls. There are sports facilities in Lime Tree Road. The inner link road is close by and there is easy access to the A11 trunk road and Norwich southern bypass as well. Much of the charm and appeal of this property rests upon the unspoilt surroundings.



## DIRECTIONS

Proceed out of Norwich on Newmarket Road and turn left into Lime Tree Road and the property will be found immediately on the right hand side.

## AGENT'S NOTES:

- (1) The photographs shown in this brochure have been taken with a camera using a wide angle lens and therefore interested parties are advised to check the room measurements prior to arranging a viewing.
- (2) Intending buyers will be asked to produce original Identity Documentation and Proof of Address before solicitors are instructed.

**VIEWING** Strictly by prior appointment through the selling agents' Norwich Office.  
Tel: 01603 629871



# Lime Tree Road, Norwich, NR2

Approximate Area = 1767 sq ft / 164.1 sq m  
 Annexe = 276 sq ft / 25.6 sq m  
 Outbuilding = 221 sq ft / 20.5 sq m  
 Total = 2170 sq ft / 201.4 sq m

For identification only - Not to scale

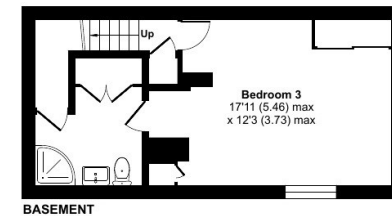
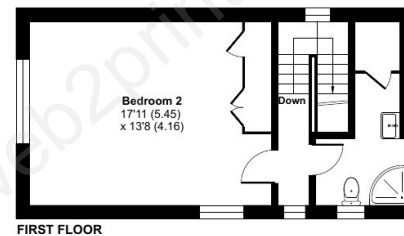
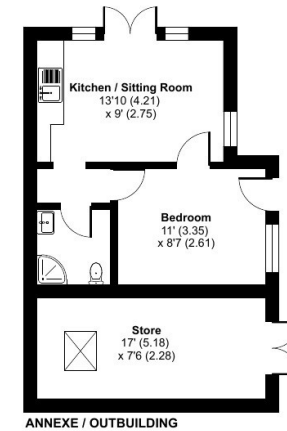
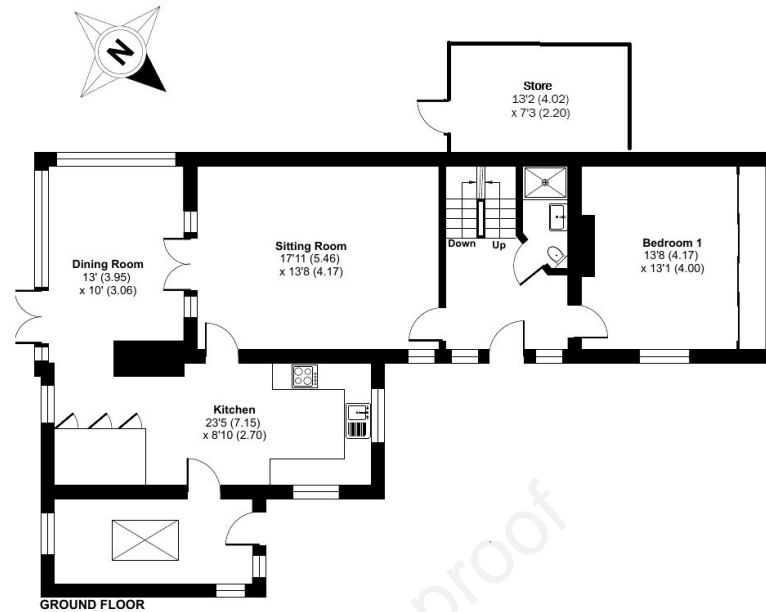
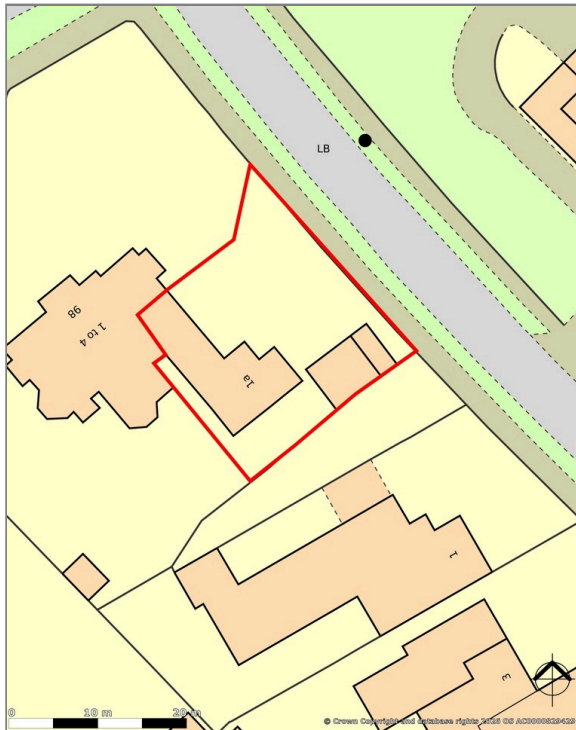

Score	Energy rating	Current	Potential
92+	A		
81-91	B		
69-80	C	71 c	79 c
55-68	D		
39-54	E		
21-38	F		
1-20	G		

Floor plan produced in accordance with RICS Property Measurement 2nd Edition, incorporating International Property Measurement Standards (IPMS2 Residential). © nrdhecom 2026. Produced for Brown & Co. REF: 1421950

## IMPORTANT NOTICES

Brown&Co for themselves and for the Vendors or Lessors of this Property give notice that: 1. These particulars are intended to give a fair and accurate general outline only for the guidance of intending Purchasers or Lessees and they do not constitute an offer or contract or any part of an offer or contract. 2. All descriptions, dimensions, references to condition and other items in these Particulars are given as a guide only and no responsibility is assumed by Brown&Co for the accuracy of individual items. Intending Purchasers or Lessees should not rely on them as statements or representations of fact and should satisfy themselves as to the correctness of each item by inspection or by making independent enquiries. In particular, dimensions of land, rooms or buildings should be checked. Metric/imperial conversions are approximate only. 3. Intending Purchasers or Lessees should make their own independent enquiries regarding use or past use of the property, necessary permissions for use and occupation, potential uses and any other matters affecting the property prior to purchase. 4. Brown&Co, and any person in its employ, does not have the authority, whether in these Particulars, during negotiations or otherwise, to make or give any representation or warranty in relation to this property. No responsibility is taken by Brown&Co for any error, omission or mis-statement in these particulars. 5. No responsibility can be accepted for any costs or expenses incurred by intending Purchasers or Lessees in inspecting the property, making further enquiries or submitting offers for the Property. 6. All prices are quoted subject to contract and exclusive of VAT, except where otherwise stated. 7. In the case of agricultural property, intending purchasers should make their own independent enquiries with the RPA as to Basic Payment Scheme eligibility of any land being sold or leased. 8. Brown&Co is the trading name of Brown&Co - Property and Business Consultants LLP. Registered Office: The Atrium, St Georges St, Norwich NR3 1AB. Registered in England and Wales. Registration Number OC302092. Particulars Dated March 2026. Ref. 067945

**Brown&Co**  
 The Atrium | St George's Street | Norwich | NR3 1AB  
 T 01603 629871  
 E norwich@brown-co.com

**BROWN & CO**  
 Property and Business Consultants